Newport Daily News.

Established as a Daily in 1846.
Vol. XXXII, No. 101.

NEWPORT, R. I., THURSDAY AFTERNOON, MAY 10, 1877.

PRICE, THREE CENTS.

The Rates of Postage.

Postal cards, one cent each, go without further charge to all parts of the United States and Canada.

All letters, to all parts of the United States and Canada, 3 cents per half ounce.

Local, or "drop" letters, that is, for the city or town where deposited, 2 cents if delivered by carriers and 1 cent if there is no carrier system.

Printed or miscellaneous matter including transient newspapers, magazines, pamphlets, handbills, books, book manuscripts, proof-sheets, photographs, etc., 1 cent for each two ounces or fractional parts thereof. Unsealed circulars, seeds, cuttings, bulbs and roots, and merchandise, not exceeding four pounds in weight, 1 cent for each ounce or fraction thereof. The News, weighing one ounce, the postage upon irregular numbers is 1 cent each.

Manuscript for publication in newspapers, magazines, etc., is subject to letter postage.

Undelivered letters can be resent to a new address without additional charge.

Stamps cut from stamped envelopes are rejected by the post office.

Rates on letters and papers to all parts of the New Dominion (Canada) the same as in the United States. Rates for New Foundland, letters 6 cents half oz., 2 cents each paper.

The following are the postal rates with Europe. The rates for letters are for the half ounce or fraction thereof, and those for newspapers for four ounces or fraction thereof:—

To Great Britain and Ireland, letters 5 cents, newspapers 2 cents; France, letters 5 cents, newspapers 2 cents; Spain, letters 5 cents, newspapers 2 cents; all parts of Germany, including Austria, letters 5 cents, newspapers 2 cents; Denmark, letters 5 cents, newspapers 2 cents; Switzerland, letters 5 cents, newspapers 2 cents; Italy, letters 5 cents, newspapers 2 cents; Russia, letters 5 cents, newspapers 2 cents; Norway, letters 5 cents, newspapers 2 cents; Sweden, letters 5 cents, newspapers 2 cents; Turkey, European and Asiatic, letters 5 cents, newspapers 2 cents; Egypt, letters 5 cents, newspapers 2 cents. Prepayment on letters to above places optional.

For Asiatic countries, the half ounce limit for letters, and the four ounces for newspapers, still holding good, the rates are:—

To Australia, letters via San Francisco (except to New South Wales, New Zealand and Queensland, which are 12 cents via San Francisco) 5 cents, via Southampton 15 cents, via Brindisi 19 cents, newspapers, via San Francisco 2 cents, via Southampton 4 cents, via Brindisi 6 cents; China letters, via San Francisco 5 cents, except to Hong Kong, Amoy, Canton, Foochow, Macao and Swatow, which are 10 cents a half ounce, via Southampton 27 cents, via Brindisi 31 cents, newspapers 2, 4 and 6 cents by the respective routes; British India embracing Hindoostan, (except Ceylon), British Burmah and Aden, 10 cents, newspapers 4 cents, Japan, letters, via San Francisco 5 cents, via Southampton 27 cents, via Brindisi 31 cents, newspapers, via San Francisco 2 cents, via Southampton 4 cents, via Brindisi 6 cents.

Rates of commission charged for money orders. On Orders not exceeding $15,—10 cents. Over $15 and not exceeding $30,—15 cents. Over $30 and not exceeding $40,—20 cents. Over $40 and not exceeding $50,—25 cents.

No fractions of cents to be introduced in an order.

United States Treasury Notes or National Bank Notes only received or paid.

Fee for registering letters of any value 10 cents.

VEGETINE

VEGETINE has never failed to effect a cure, giving tone and strength to the system debilitated by disease.

SHE RESTS WELL.

SOUTH POLAND, Me., Oct. 17, 1876.

MR. H. R. STEVENS:

Dear Sir—I have been sick two years with the liver complaint, and during that time have taken a great many different medicines but none of them did me any good. I was restless nights and had no appetite. Since taking the Vegetine I rest well and relish my food. Can recommend the Vegetine for what it has done for me. Yours respectfully,

MRS. ALBERT RICKER.

Witness of the above,
Mr. Geo. M. Vaughan, Medford, Mass.

VEGETINE.

Thousands will bear testimony (and do it voluntarily) that Vegetine is the best medical compound yet placed before the public for renovating and purifying the blood, eradicating all humors, impurities or poisonous secretions from the system, invigorating and strengthening the system debilitated by disease; in fact, it is as many have called it, "The Great Health Restorer."

SAFE AND SURE.

MR. H. R. STEVENS:

In 1872 your Vegetine was recommended to me, and yielding to the persuasions of a friend, I consented to try it. At the time, I was suffering from general debility and nervous prostration, superinduced by overwork and irregular habits. Its wonderful strengthening and curative properties seemed to affect my debilitated system from the first dose, and under its persistent use I rapidly recovered, gaining more than usual health and good feeling. Since then I have not hesitated to give Vegetine my most unqualified indorsement as being a safe, sure and powerful agent in promoting health and restoring the wasted system to new life and energy. Vegetine is the only medicine I use, and as long as I live I never expect to find a better.

Yours truly, W. H. CLARKE,
720 Monterey Street, Allegheny, Pa.

VEGETINE.

VEGETINE thoroughly eradicates every kind of humor, and restores the entire system to a healthy condition.

The following letter from Rev. G. W. Mansfield, formerly pastor of the Methodist Episcopal Church, Hyde Park, and at present settled in Lowell, must convince every one who reads this letter of the wonderful curative qualities of Vegetine as a thorough cleanser and purifier of the blood:

HYDE PARK, Mass, Feb. 15, 1876.

MR. H. R. STEVENS:

Dear Sir—About ten years ago my health failed through the depleting effects of dyspepsia; nearly a year later I was attacked by typhoid fever in its worst form, it settled in my back and took the form of a large deep-seated abscess, which was fifteen months in gathering. I had two surgical operations, by the best skill in the state but received no permanent cure. I suffered great pain at times and was constantly weakened by a profuse discharge. I also lost small pieces of bone at different times.

Matters ran on thus about seven years, till May, 1874, when a friend recommended me to go to your office and talk with you of the virtue of Vegetine. I did so, and by your kindness passed through your manufactory, noting the ingredients, etc., by which your remedy is produced.

By what I saw and heard I gained some confidence in Vegetine.

I commenced taking it soon after, but felt worse from its effects; still I persevered and soon felt it was benefiting me in other respects. Yet I did not see the results I desired, till I had taken it faithfully for a little more than a year, when the difficulty in the back was cured, and for nine months I have enjoyed the best of health.

I have in that time gained twenty five pounds of flesh, being heavier than ever before in my life, and I was never more able to perform labor than now.

During the past few weeks I had a scrofulous swelling as large as my fist gather on another part of my body.

I took Vegetine faithfully and it removed it level with the surface in a month. I think I should have been cured of my main trouble sooner if I had taken larger doses, after having become accustomed to its effects.

Let your patrons troubled with scrofula or kidney disease understand that it takes time to cure chronic diseases, and if they will patiently take Vegetine, it will, in my judgment, cure them.

With a great obligations I am,
Yours very truly,
G. W. MANSFIELD,
Pastor of the Methodist E. Church.

Prepared by H. R. STEVENS, Boston, Mass.

Vegetine is Sold by all Druggists.
apr27

McADAM & OPENSHAW,

Agents for the Peoples' Pump.

THIS IS the very best Force Pump ever made anything like the low price at which it sells.

THE NO. 1, 8¼ IN. BORE, IS ONLY $12. We have constantly in stock all kinds of Plumbers materials, and do plumbing in all its various branches. Everything in our line we guarantee to be as we represent.

NO. 6 MILL STREET.
NEWPORT, R. I.
ESTABLISHED IN 1840

Newport Daily News.

THURSDAY, MAY 10, 1877.

GENERAL NEWS.

THE EASTERN WAR.

THE ENGLISH REPLY TO RUSSIA.

Russians Awaiting Turkish Attack.

BATTLE BETWEEN KARS AND ERZEROUM

11,000 TURKS CAPTURED.

Derby's Note.

LONDON, May 9.

A Vienna correspondent of the Times says, "Even diplomacy seems ready to admit that, if any answer at all is sent to Gortschakoff, it could not differ essentially from Derby's; but, while making this admission continental diplomacy argues that unless England is prepared to act in some way it would have been better to remain silent. The general public emphatically approve of Derby's answer.

The Times's correspondent at Paris also reports unqualified approval on the part of the public there of Derby's note.

Russians Waiting Attack.

The Times's special from Danilograd says, General Vukovitch reports from Krustaz that everything is in readiness for a Turkish attack, and his forces are sufficient for defence, but there are no indications yet of Turkish movements. General Vukovitch holds the approaches to this fortress as well as to Niesic. The Turkish troops in Albania are concentrating at Podgoritza, but no offensive movement is made. The Montenegrin artillery is posted in very strong positions commanding the city.

Another Great Russian Victory.

NEW YORK, May 9.

A cable special says a despatch from Pera to the London Globe reports a severe battle between Kars and Erzeroum, the Russians being victorious and 14,000 Turks captured.

Closing of the Black Sea.

CONSTANTINOPLE, May 9.

Navigation in the Black Sea will not be closed till the 17th inst.

The Roumanian Army.

BUCHAREST, May 9.

The statement that the Roumanian Army will probably be incorporated with the Russian, or placed under a Russian commander, is officially contradicted.

The Bombardment of Kalafat.

BUCHAREST, May 9.

The Turkish batteries at Widin ceased firing at five yesterday afternoon. Their shells did not reach Kalafat. The Roumanian shells only reached the Turkish vessels at Widin. A private meeting of senators and deputies was held to consider the expediency of Roumania participating in the war. The majority of deputies appear to favor war, but the senators' views are doubtful.

Cossacks Cross the Danube.

NEW YORK, May 9.

A Bucharest despatch says the Cossacks crossed the Danube at Ibraila and burned the Turkish blockhouse.

British Camp at Suez Canal.

COLOGNE, May 9.

The Gazette learns from Cairo that a number of British officers have been sent to select a position for an intrenched camp at the entrance of the Suez Canal.

The Shelling of Matchin

in Bulgaria on the Danube was renewed from the channel.

The Movement on Erzeroum.

LONDON, May 9.

A despatch from Erzeroum, at nine o'clock Tuesday night, says, "The Russians are surrounding Soghanlo and concentrating for an attack on Mukhtar Pacha's position at Bardiz and Yenikoy. The Russian force which occupied Bayazid is now advancing in the direction of Khunnovi and Antoh, leaving Karakiliza and Alashkirt on their right. Bayazid is now placed under the control of a Russian prefect of police.

Report Contradicted.

LONDON, May 9.

General Simmons has not been selected to command an expeditionary force, nor has any other general.

Russian Bonds in Holland.

The Times says large amounts of Russian bonds are going to Holland to fill the void produced there by the sale of United States drawn bonds. The Dutch, it seems, are selling called bonds of the United States to Americans, and, instead of investing in the new four and a half per cents., they buy Russian securities in London, the result of this operation being that gold from America may find its way here on Dutch account, to be used in paying for Russian stock.

FROM WASHINGTON.

Secretary Sherman's Proposed Visit to New York.

WASHINGTON, May 9.

Should Secretary Sherman's visit to New York after the centennial exercises be of the nature attributed to it in inner financial circles, the result may be one of great importance to the financial world. Under the general legislation enacted to facilitate the restoration of specie payments the secretary of the treasury is given large discretion. It is claimed that there are now large stores of gold in this country out of use, and that the holders would willingly exchange it for U. S. four per cent. bonds. Should this be found to be the fact, after a conference with prominent bankers in New York, it is quite possible that Secretary Sherman may announce it to be his policy to commence hoarding gold with a view to a restoration of specie payments in 1879. The hoarding of gold is understood to be Sherman's policy.

An Editor Converses with the President.

Edwin Cowles, proprietor of the Cleveland Leader, had a long interview with the president today, and said that the Western reserve opposes his Southern policy.

Cabinet Rumors.

The N. Y. Sun says that Attorney General Devens will probably resign from the cabinet, that Secretary McCrary will take his place and that a new man will take McCrary's office.

The Wachusett to be Fitted for Sea.

It is reported that the Wachusett is to be got ready for sea at the Charlestown Navy Yard shortly. The Sun says that since the report of Dekraft, stationed there, on the sale of old iron, which is said to have been one of the immediate causes of Hanscom's removal, it is probable that the work of construction and repairs will be more economically conducted at the Charlestown Navy Yard.

EXPLOSION AND FIRE IN FALL RIVER.

Two Buildings Burned.—Loss Heavy.

FALL RIVER, Mass., May 9.

At 12.30 a terrific explosion occurred in the wholesale oil store of Wm. E. Dunham, on Pocasset street, rousing the entire city. A vast volume of flames shot up immediately, and the building was entirely destroyed, also the adjoining one, occupied by the Kendrick Loom and Harness Co., and a French weekly paper, Le Protecteur. The losses are not yet known, but will be very large. The Kendrick Company lose valuable machinery. The cause of the explosion is unknown.

The Lowell Authorities in a Snarl over License.

LOWELL, Mass., May 9.

At a special meeting of the Mayor and Aldermen this forenoon, 203 liquor licenses were granted, making a total of 231 to date; only one applicant was refused. The Mayor declared he should decline to sign any of them. Major Emery tendered payment for his hotel license to the Treasurer this forenoon; it was accepted, and he has opened his bar without receiving the license signed by the Mayor. He denies that officers can prosecute him for not having a license posted on his premises, since he has paid for it, but the Marshal has announced his determination to prosecute all who sell without a license signed by the Mayor. Legal complications are imminent.

MARKET REPORTS.

Wholesale Produce Market.

NEW YORK, May 9, 1877.

FLOUR—dull; sales, 10,250 barrels; State 7.20@8.65; Ohio, $8.25@10.50; Western, $7.80@8.85; Southern, $8.30@10.85.

WHEAT—is dull and slightly in buyers favor; no sales; No. 2 Chicago, nominal, at $1.95; No. 2 Milwaukie, do at $1.97.

CORN—dull; sales, 55,000 bushels; new mixed Western 69@72½c.; old do., 74@75c.

OATS—dull; sales, 19,000 bushels; mixed Western and State, 59@72c.; white do. 60@70@75c.

BEEF—firm.

PORK—steady; sales, 100 barrels; new mess, $16.00, 16.12½.

LARD—lower; steam rendered, May, $10.20 asked; June, $10.21½ bid, $10.00 asked; July, $10.20 asked.

BUTTER—steady; new, 19@26c.

WHISKEY—quiet; Western, $1.12@1.12½.

SPIRITS OF TURPENTINE—quiet at 36c.

ROSIN—dull at $1.90@1.95 for strained.

Groceries.

Latest News from the 'CENTENNIAL' at Newport.

The rush still continues at the above Company's establishment for

Teas, Coffee, Spices &c.,

which is good evidence of appreciation by Newport people. Those who have purchased their supplies for the past years in Providence and other cities now find they can do better by purchasing at home, from such a firm as the above, whose aim is to sell at

Lowest Market Rates,

to be undersold by none, not to be influenced by high prices charged by others, to keep the best line of goods there is to be had in the market and sell at the smallest possible margin, making a deduction to those purchasing in original packages. We know nothing about other dealers' goods, what we do know is that ours cannot be beat, and a trial will prove to you that we sell CHEAPER and you get the best the market affords. SAMPLES OF OUR TEAS FREE.

CENTENNIAL TEA CO., 88 THAMES ST.
apr28

A LARGE ASSORTMENT

OF

EXCELLENT

FAMILY FLOUR

AT

REASONABLE PRICES.

FOR SALE BY

J. T. Burdick & Co.
mar22-n&j

New Grocery Store

—ON—

BROADWAY.

The subscriber has taken the store

COR. BROADWAY and OAK ST.,

And has opened it with a well selected stock of

CHOICE FAMILY GROCERIES,

WHICH WILL BE SOLD AT LOWEST MARKET PRICES, AND QUALITY GUARANTEED.

JOHN DUGAN,

BROADWAY and OAK STREET.
feb16

750 MORE
ENGLISH STONE CHINA
DINNER SETS,

Consisting of the Following Pieces:

12 Dinner Plates,
12 Dessert Plates,
12 Preserve Plates,
1 Covered Dish,
1 Vegetable Dish,
1 Pudding Dish,
1 Large Platter,
1 Medium Platter,
1 Small Platter,
1 Gravy Boat,
1 Pickle Dish,
1 Large Bowl,
1 Medium Bowl,
1 Small Bowl,
1 Large Water Pitcher,
6 Coffee Cups and Saucers,

$8.00 FOR THE COMPLETE SET, AT

WARREN & WOOD'S,
287 and 289 Westminster Street,
HOPKIN HOMESTEAD,
Providence, R. I.

We present each purchaser of the above set with a white handled carver and fork.

FROM NEW YORK.

A Safe and Lock Company to be Wound Up.

NEW YORK, May 9.

The Valentine & Butler Safe and Lock Company have gone into voluntary bankruptcy on the petition of ex-Gov. English of Connecticut and several creditors residing in New Haven. Liabilities $40,000; assets $15,000. The proceedings in bankruptcy are of a friendly nature to wind up the concern.

The Postoffice Commission.

Wm. Lambee, chairman of Postmaster James's postoffice disaster commission, is in Washington as messenger to convey the report of that commission, and it is reported that he is also consulting with the secretary of the treasury as to his prospects for the position of collector of the New York Custom House.

Smuggled Clothing Seized.

Several more suits of clothes, made up in England for up-town fashionable gentlemen, were seized by Brackett, the treasury agent, while being smuggled by a steamship's purser.

Another Hotel Proprietor Missing.

William Manson, proprietor of the Balmoral House, this city, prominent in Scottish societies, is missing.

GENERAL FOREIGN NEWS BY CABLE.

French Contribution to the Pope.

LONDON, May, 9.

A Paris dispatch announces that four thousand French pilgrims Monday presented the Pope 79,000 francs.

Small Pox in London.

LONDON, May 9.

There were fifty-four deaths from small pox in London last week, the lowest number since December.

Germany to Strengthen the Alsace and Lorraine Garrisons.

PARIS, May 9.

The Gazette de Lorraine announces that Prince Hohenlohe, German Ambassador, has informed the French government that the German garrisons in Alsace and Lorraine will be considerably strengthened to restore the equilibrium between the military forces on both sides of the frontier.

Spanish Relations with the Holy See.

MADRID, May 9.

The Minister of Foreign Affairs, in reply to criticisms of some deputies in Congress, today, declared that the relations between Spain and the Vatican were never more cordial than at present.

A Dishonest Clerk.

NASHUA, N. H., May 9.

Charles H. Collins, clerk of the Nashua Iron and Steel Company, is a defaulter in the sum of ten to twenty thousand dollars and has fled. His peculations probably extend over a period of two years. Fast horses and high living were the cause. He leaves a wife and two children here.

NEW JERSEY.

A Wife Killed with a Lamp.

NEW YORK, May 9.

John Graven has been arrested in Jersey City for knocking his wife down with a kerosene lamp, which exploded, burning her fatally.

PENNSYLVANIA.

Mining Disaster.

POTTSVILLE, Pa., May 9.

An explosion of gas this morning in the Wadesville mines, near St. Clair, imprisoned a number of men in the mines, and at present it seems impossible to rescue them.

UTAH.

The Mormons Arming.

NEW YORK, May 6.

A Salt Lake dispatch reiterates that the Mormons anticipate making resistance to the Federal laws and are preparing therefor by arming and drilling.

Best Article for Polishing Silver.

LADIES
WILL FIND
SILVER WHITE

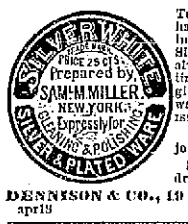

To be the best article they have ever used for cleaning and polishing their Silver. It is economical, always reliable, saves time and labor, and will give to Silver and plated ware AN EXQUISITE POLISH EQUAL TO NEW.

Used by the principal jewelers and silversmiths.

Sold by jewelers and druggists, and by

DENNISON & CO., 19 MILK ST., Boston.
apr19

CARDS,

BILL HEADS,

CIRCULARS,

PRINTED

AT

SHORT NOTICE,

AND IN

Good Style,

AT THE

News Job Office,

13 CHURCH STREET,

NEWPORT, R. I.

DAVIS & PITMAN.
oct24

Florists.

SMITH & BUTLER, LANDSCAPE GARDENERS FLORISTS, &c.,

OFFER a very superior stock of bedding and other plants at reduced prices. Also a fine choice lot of new Roses. A lot of Arbor Vitae, very cheap. Cut Flowers at half price. Imported Lawn Grass, Vegetable and Flower Seeds. We are agents for the celebrated Excelsior Lawn Mower, the best in the market. We have the most extensive greenhouses in the city, which are always open to visitors. Please call and examine. apr5

Business Cards.

WM. H. COTTON,

DRUGGIST AND APOTHECARY,

146 Thames Street, Newport, R. I.

mar20 RESIDENCE OVER STORE.

DR. ODELL,

PHYSICIAN AND SURGEON, OF EDINBURGH,

Begs to offer his professional services to the inhabitants of Newport and its vicinity. Residence and office, 4 Kay street. Office hours from 12½ to 2 P. M., and from 6 to 7 P. M. nov15 n&j-6m

WILLIAM H. SHERMAN,

DEALER IN MEATS, POULTRY, GAME, HAMS AND TONGUES, TRIPE, SAUSAGES, BUTTER, EGGS

Fruit and Vegetables.

No. 4 Washington Square, Newport, R. I.

WM. G. PECKHAM, Jr.,

ATTORNEY AT LAW,

In New York and in New Jersey.

COMMISSIONER FOR RHODE ISLAND IN NEW YORK,

181 & 183 Trinity Building, Broadway near Wall St., NEW YORK CITY.

JOSEPH R. LYON,

PLUMBER, BRASS AND COPPER WORKER,

MANUFACTURER OF PUMPS, KETTLES, STEAM PIPES

No. 220 Thames Street.

Repairing and general jobbing promptly attended to.

GEORGE W. FRASHER,

PAPER BOX MANUFACTURER

No. 37 N. Main Street,

FALL RIVER, Mass.

FRUIT!
FRUIT!!
FRUIT!!!

It has been decided that you can get as good an article at

204 THAMES ST.

as you can get in the city, and for a good deal less money. A full assortment of Foreign and Domestic Fruits, Jellies, Pickles, Nuts, and Canned Goods, constantly on hand.

W. F. WILLIAMSON, 204 Thames St.
mar31

INSTRUCTION GIVEN ON THE PIANO

BY

MISS M. T. BANNING,

ORGANIST OF FIRST METHODIST EPISCOPAL CHURCH.

Terms reasonable. One or two lessons a week, as preferred. Call or address 37 Broadway. Best references. dec20-n&j

Wire Netting,
Tin Toilet Sets,
Door Mats,
Handsome Rugs,
Dusters,
Brushes,

Ladies' Garden Tools, Round and Square Hampers, Round and Market Baskets, Two Patterns of Kerosene Stoves,

Folding Wash Benches

Which can be hung up on a nail.

FOUR NEW PATTERNS OF

SUMMER RANGES OR IRONING STOVES.

ALSO A NEW LOT OF

CROCKERY

TO BE SOLD CHEAP.

A good assortment of

MILK PANS

at reasonable prices. Also MILK PAILS.

☞ Stoves Taken and Stored for the Season.

James F. Marden
No. 3 Cottrell's Block.
m4

Roofing! Roofing!

Ironsard Roofing

For Flat and Steep Roofs.

ACKNOWLEDGED BY MANUFACTURERS AS

BEING SUPERIOR TO TIN.

WARRANTED TO STAND FROM TEN TO FIFTEEN YEARS.

We keep these roofs in repair for ten years.

Fire and Water-Proof Paints

AND

ELASTIC WATER-PROOF CEMENT.

Especially Adapted to Shingle and Tin Roofs.

Warranted to stand five times as long as any other article now in use.

Roofs where the shingles have been on for twenty years can be made to last five to ten years longer, by applying this paint—costing less than the labor required to lay shingles.

Tin Roofs Made Perfectly Water-Proof, and requiring only one coating in five years.

THIS IS NO NEW THING, HAVING BEEN THOROUGHLY TESTED

FOR THE PAST FIFTEEN YEARS, AND

Endorsed by Thousands of Business Men

THROUGHOUT NEW ENGLAND.

REFERENCES AND SAMPLE FORWARDED ON APPLICATION TO

J. H. Kelley & Co.,

86 Mill Street,

PAWTUCKET, R. I.

P. O. BOX 271.

☞ALL ORDERS OR ANY INFORMATION GIVEN BY ADDRESSING BOX "G," DAILY NEWS OFFICE, NEWPORT, R. I. april

Dry Goods.

DRESS GOODS!

The most handsome lot of DRESS GOODS to be found in Providence for the prices, and all are entirely new, having been bought within a week, any of which we will sell at LOWER PRICES than they can be bought at any other place. Many of the choice patterns are to be found with us only.

BLACK CASHMERES!

For the best bargains yet. An immense lot from New York auction sale at two thirds their real value. One lot of 30 pieces at 75c. as good as any regular $1.00 goods. One lot of 10 pieces, extremely wide, at 62½c. Worth 87c.

Look the city over, then come up stairs in the Arcade and look at our goods, and we will convince you that we do sell many lines of goods MUCH LESS than other places where rents are so extremely high.

WE WILL DO IT! WE DO DO IT! WE CAN AFFORD TO DO IT!

For our rents are nothing compared with stores on the street.

SUMMER SILKS!

ONE LOT OF 7 PIECES AT		59c.
" " " 10	"	65c.
" " " 15	"	75c.
ONE LOT OF BLACK SILKS AT		75c.
" " " "	"	87c.
" " " "	"	95c.
" " " "	"	$1.50
" " " "	"	$1.75

Better value by 10 to 25 cents than was ever sold for the price. Remember these prices are for these lots only. They cannot be bought again at these prices. Come early for they will not last long. The $1.50 and $1.75 silk warranted not to crack or change color, and the most beautiful silks ever offered.

H. I. Gould & Co.,

30 & 32 ARCADE, Providence, R. I., up stairs
april3

THE

HARTFORD

INSURANCE

COMPANY,

(The Pioneer Hartford Insurance Co.)

ABSTRACT OF

THE SIXTY SEVENTH ANNUAL EXHIBIT

OF THE

HARTFORD

Fire Insurance Co.,

JANUARY 1st, 1877.

ASSETS:

Cash on hand and in bank,	$331,478 28
Cash in hands of agents and in course of transmission,	270,175 18
Rents and accrued interest,	52,406 45
Real estate unencumbered,	348,175 00
Loans on bond and mortgage (1st lien)	859,616 67
Bank stock, Hartford, market value,	958,679 00
" " New York, " "	265,437 50
" " Boston, " "	79,926 00
" " Albany & Montreal " "	92,062 50
Railroad stocks, "	129,115 00
State, city, and railroad bonds, "	252,860 00
United States bonds, "	173,536 00
	$3,273,868 88

LIABILITIES:

All outstanding claims,	$222,694 20

GEO. L. CHASE, Pres.

J. D. ROWNE, Sec'y.

LUCIUS D. DAVIS,

AGENT.

jan9

ÆTNA INSURANCE CO.

—OF—

HARTFORD, CT.

The 50th annual statement of this company shows a assets to be, January 1, 1876,

$6,792,649.98.

These cash assets are larger than those of any other company in the world whose business is limited to Fire Insurance.

The Ætna Insurance Co.,

Has paid losses amounting

$44,500,000,

And has won, everywhere, a reputation for honorable and fair dealing that commends it to the confidence of the public.

Rates Reduced.

The undersigned is prepared to issue policies in Newport on all classes of property at less prices than has been charged in previous years. The ÆTNA will write on as favorable terms as are offered by any company that is able to pay losses.

L. D. DAVIS, Agent.
jan10

Miscellaneous.

CENTENNIAL

VIEWS,

ONLY $1.49 PER DOZEN.

MUNSON'S,

COR. THAMES AND CANNON STS.
my8

Furniture.

SURPLUS STOCK.

FURNITURE.

UNTIL JULY 1ST

F. GELDOWSKY

will offer upwards of $100,000 of goods of his manufacture at actual cost prices.

In this assortment will be found the latest novelties in chamber and parlor furniture, and new designs in book cases and dining room chairs.

Every article of furniture from this house is guaranteed as represented.

107 WASHINGTON ST.,

BOSTON,

FACTORY, EAST CAMBRIDGE.
ap20

Express & Freight.

KINSLEY

Express Company,

(Successors to R. B. Kinsley,)

109 THAMES STREET.

The direct express for Boston, Fall River New Bedford, Martha's Vineyard, Cape Cod and all points on O. C. R. R., and making close connections with all points north and east. New York, Philadelphia, and points south and west, via O. C. and N. lines.

For Boston, 7, 10.40 A. M., and 3.45 P. M. New York, 8.30 P. M. Providence, 5.45, 11 A. M., 1 & 4 P. M.

STATE ROOMS secured and tickets sold via O. C. LINE to all points south and west, via Pen., Central Erie, B. & O., and all reliable lines to south and west.

DRAFTS ON ENGLAND and IRELAND at lowest rates of exchange. Tickets via the renowned WHITE STAR LINE to England and Ireland.

OFFICES:

Fall River, 17 North Main street, F. D. Blake, Agt.
Boston, 9 Hawley street, E. A. Tuft, Agent.
New York, 83 Worth street, C. C. Chickering, Agt
Newport, 109 Thames street, H. D. Mack, Agent.
jy26

THE

Newport Transfer

Company,

B. J. BURTON'S EXPRESS

No. 4 Travers' Block Bellevue Ave.,

B. J. BURTON.....Prop'r

PERSONAL BAGGAGE

PIANO-FORTES

Packed and Unpacked, Marked and Shipped to all parts. Household goods of all kinds moved with care and dispatch.

Goods of all kinds received and stored in good store houses near Bellevue avenue. Private rooms for storing goods can be had if desired.

BENJ. J. BURTON,
aug2 Newport Transfer Company.

AMBROSE

DINING ROOMS

Is the best place in the city to get

FIRST CLASS TABLE BOARD

At the most reasonable rates.

ALSO FURNISHED ROOMS IN SUITES OR SINGLY TO LET BY THE DAY OR WEEK.

FRESH OYSTERS

Of all the holiest brands, and served in every style.

MEALS SERVED AT ALL HOURS AT

No. 57 THAMES STREET.

dec2 S. T. HUBBARD, Proprietor.

☞ Parties wishing to take the early morning train or boats can have breakfast served in ample time at the AMBROSE DINING ROOMS

Vienna Bakery,

Corner Spring and Franklin Streets,

Is now open to receive orders for all kinds of

Bread, consisting of French, German and American, and French Rolls. Also gives great attention to the Vienna Table Bread.

Constantly on hand MACARONIS, LADY FINGERS, TARTS, PIES, FRENCH and AMERICAN MIXED CANDIES, &c., &c., regarding New York prices.

Parties supplied with Charlotte Russe, Ice Cream, Fancy Cakes, Ornamental Centre Pieces, Boned Turkey, Salads, Oyster Patties, Chicken Patties, Game Patty, Cold Meats of all kinds at a reasonable rate.

Special attention to HOT BISCUIT. VIENNA BUNS served every afternoon at 3 o'clock.

and ☞ COME AND SEE! ☜

RUBBER HOSE!

PIPES, Sprinklers, Couplings, &c., and all work connected therewith. Also, a full line of Fire Department Supplies. Orders by mail filled.

E. M. WALTON,
32 Middle street, Providence.

Old Hose, sent by boat, will be neatly repaired, and returned same day. april

The Newport Daily News and the Newport Journal.

The Newport Daily News is published every afternoon, (Sundays excepted,) at the News building, 13 Church street, by Davis & Pitman.

The Newport Journal is published at the same office every Saturday morning, and contains a selection of the best matter in the Daily, including editorial discussions of the topics of the week, literary miscellanies, and at least one good story, the latest markets, and a complete and comprehensive summary of the news,—local and general. The Journal is a large, 32 column paper, and contains more reading matter than any other paper in the southern part of the state.

Complaints regarding the irregular or improper delivery of either paper should be sent to the office at once.

ADVERTISING RATES.

Ordinary advertisements, $1 a square, for the first insertion, and 25 cents for each continuance. Ten lines or less, in this type, make a square. Advertisements in reading matter, are charged for, at 50 per cent. extra, and are subject to editorial revision. A discount on these rates is allowed on all advertisements ordered for one week or longer. Funeral notices 50 cents each. Yearly advertisers are limited to their immediate business and are allowed twenty five changes a year. No gratuitous advertising for any object.

SUBSCRIPTION RATES.

The Daily News, $6 per annum, or 12 cents a week, to carrier.

The Newport Journal, $2 per annum, or $1 50 if the whole year is paid for strictly in advance.

PRINTING.

Connected with the News is a large and well appointed job printing office. All orders for work in this department will be promptly filled, and at reasonable prices. The patronage of the public is respectfully solicited.

Newport Daily News.

THURSDAY, MAY 10, 1877.

THE DAY.

There was an explosion in a petroleum establishment in Fall River last night followed by a heavy fire.

Dennis McKay of Providence kicked his wife to death yesterday. Both parties were under the influence of liquor.

The Mechanics Savings Bank of Providence reports that that institution suffers no loss by the failure of Wm. Foster. The newspapers had put down the sum at $10,000.

The rush to the Black Hills continues. We hear of one George H. Butler who started for that locality but has concluded to return East. He was stopped by the too free use of a brandy bottle.

Charles S. Brown having been acquitted of the crime of murder was also released this morning from the pending indictment for arson. And so he is free again. We have given our readers all the facts of the case as brought out by the evidence during the continuance of the trial. It was certainly a remarkable case and has resulted as was generally anticipated.

The Eclectic Magazine for May has a most interesting article on Astronomy from Prof. Proctor entitled "Suns in Flames." The writer gives a detailed account of some of the most remarkable phenomena of the heavens in connection with the appearance and disappearance of stars which have from time to time blazed forth with wonderful brilliancy and then been lost sight of. These he thinks are suns in conflagration and the catalogue of such forms an interesting sketch. He begins by describing the first instance of the kind on record which was noted by Hipparchus some 2000 years ago, and the facts of which are confirmed by chronicles of Chinese astronomers. Since then about twenty such cases have appeared. For a time these were supposed to be new or temporary stars but it is now known that they were burning luminaries, cases in which the machinery of solar systems appears to have broken down. In 1572 a well-known Danish astronomer on going from his laboratory to his dwelling house found "a group of country people gazing at a star, which he was sure did not exist an hour before." The remarkable brilliancy of this star may be inferred from the fact that it drew the attention of the common people in its sudden appearance in the heavens. It remained visible sixteen months and then burned out. As it decreased in size it also changed in color, its first light being white and extremely bright, then becoming yellow and growing more ruddy to the close. Others have exhibited similar phenomena and there can be no doubt as to the fact of conflagration.

A similar wonder has just occurred, or as Prof. Proctor states it, the catastrophe occurred many years ago; but the messenger which brought the news has only just reached our world. Though traveling at a rate which would make the circuit of the globe eight times in a second, the distance is so vast that it may have required a hundred years to bring us the tidings. The news that he brought in November last was that a sun like our own was in conflagration. All at once it blazed out with several hundred times its ordinary lustre, and then ceased to shine at all. It is not supposed that the planet itself has ceased or will cease to be. Indeed it is known that some of these burnt out suns remain in their places and it is probable that this is true of all of them. Our moon gives evidence of having had such an experience and the supposition will account for the barrenness of its surface, its extinct volcanoes and much else on its face that puzzles us.

It is quite possible that such a catastrophe may happen to our own sun though the probabilities are very greatly against it. Should it occur, all life on our planet would cease almost in an instant. The heavens would be dissolved and the elements melt with fervent heat, the earth also, and the things that are therein would be burned up.

Prof. Proctor speculates with good show of reason on the causes that induce these solar disasters; such as the downfall of a planetary mass, a collision of worlds, the presence of meteors, the passing of a comet etc. All this, of course, is theoretic but the study cannot fail to interest the intelligent and thoughtful reader, even if he be not an astronomer and be not versed in the science of the stars. The conclusions of science are open to all though many are not able to comprehend the successive steps by which those conclusions are reached.

ANTIPATHIES TO FLOWERS.—It is said that Gretry, the composer, could not bear the scent of the rose; neither could Anne of Austria.—The mere sight of the queen of flowers was too much for Lady Heneage, bedchamber woman to Queen Bess; indeed, Kenelm Digby records that her cheek become blistered when some one laid a white rose upon it as she slept. Her ladyship's antipathy was almost as strong as that of the dame who fainted when her lover approached her with an artificial rose in his button-hole. A violet was a thing of horror to the Princess De Lamballe; the pansy was abominable to an earl of Barrymore; Scaliger grew pale before the water-cress; and a soldier who would scorn to turn his back on a foe fled without shame from a sprig of rue.

NEW BOOKS.

OUT WEST: or Roughing it on the Great Lakes. By Oliver Optic. With six Illustrations. Lee & Shepard.

The author of this volume is so well known that it is sufficient to announce that he has written a new book. There are but few boys who read at all who are not familiar with the stories of Oliver Optic. The general character of this volume is set forth in the title. It is neatly printed in open, large type, and will be found by inquiry at Hammett's.

BEN BLINKER: or Maggie's Golden Motto and what it did for Her Brother. By Daniel Wise DD. author of the "Glen Morris Stories," Winwood Cliff etc. etc. Same publishers.

Dr. Wise is known personally to many of our readers, among whom he has not a few fast friends. He is also known to tens of thousands who have never seen him as one of the very best writers of books for the young. He is the original "Frank Forrester," and has appeared under various guises from time to time and always with success. He has a higher moral tone, and a greater refinement than usually appear in such stories and that too without in the least making his books dull or uninteresting. "Ben Blinker" is also for sale at Hammett's.

THE GREAT TRIAL.—The public interest which has been excited in regard to the matter of the death of Wm. H. Brown and the burning of his body with his residence, on Brown's lane in Middletown, and the trial this week of his youngest son Charles upon an indictment found against him for the commission of the deed, will be somewhat relieved by the verdict of the jury rendered last evening, after a not long absence, of "not guilty." In justice to certain parties called to testify on the part of the prosecution, and whose veracity and singleness of motive were somewhat impugned by the counsel for the defence, it may be well to state that there was nothing to show, nor is there any indication that the jury which returned the accused not guilty, found it necessary to base their verdict upon the idea of perjury or any sinister motive on the part of those who had been more or less involved in the preliminaries of the prosecution. We allude particularly to Mr. Frank G. Harris, correspondent of the Providence Journal, Mr. George A. Brown the coroner and trial justice, and Mr. and Mrs. Fillmore Coggeshall, the brother-in-law and sister of the accused. Mr. Attorney Hopkins in his review of the testimony very fairly, and fully and satisfactorily vindicated each of those persons from any intentional perversion of the truth or any attempt to dishonestly establish the impression of the guilt of the accused; and the verdict is entirely consistent with such a view of their position. Any person may be fairly mistaken as to facts and as to his views of a given case without being justly liable to an accusation for perjury, or for dishonesty.

L.

SUMMER RESORTS.

*** There will be a reduction of rates at the Fort William Henry Hotel, Lake George.

*** Sunday excursion trips to Long Branch have commenced, and will be continued on every pleasant Sunday during the summer.

*** Van Buren Point, on the south shore of Lake Erie, 45 miles from Buffalo, is being developed as an attractive summer resort. Surf-bathing is one of the attractions.

*** Cornwall-on-the-Hudson offers as a summer attraction a fine circulating library, with a spacious reading room. That is intellectual, to say the least.

*** Lothian and his fine Boston Theatre orchestra will furnish music at the Grand Union Hotel, Saratoga, this season; and in place of Mr. Manuel, Professor J. Arcan, of Boston, will act as master of ceremonies in the ball-room of the hotel.

PERSONALS.

......Mme. Christine Nilsson is much afflicted with rheumatism.

......Annie Louise Cary is to receive a testimonial concert in Cincinnati.

......It is said to be very probable that James Russell Lowell will be tendered the mission to Austria.

......Rev. Dr. Stephen Tyng, Jr., the venerable rector of St. George's Church (Episcopal), lies very ill at his home.

......Kate Claxton was a week behind at a hotel fire in the West. She had engaged rooms, but not arrived.

......The recovery of President Smith of Dartmouth College is considered impossible by the attending physician.

......Robert H. Newell (Orpheus C. Kerr), who has been ill for several months at his residence in Jersey City, has gone to Europe.

......Dom Pedro is astonishing the French at Paris. By six o'clock in the morning he plunges into the Seine, at 8 o'clock he descends into the Catacombs, at 9 o'clock he is at the top of the Arch of Triumph, and so on through the day.

......Ex-President Grant, on his arrival in London, will have a special audience with Queen Victoria, and be the guest of Mr. Disraeli and other eminent men. It is said that, in deference to the high office he has filled, the queen will pay him a visit.

......Reuben A. Guild, the veteran librarian of Brown University, is not prepared to advocate the opening of the college library on Sundays. Such a course of procedure would, he says, shock the moral sense of many of the friends and patrons of Brown University, to say the least, and do more harm than good to the students.

An energetic Massachusetts farmer is going to plant ten acres of potatoes this year instead of two, as usual. His reasons are that the Colorado beetles are coming thick and people will fight them for a while, get sick of it and give up their crops. He intends to make desperate war and win victory. Now let other New England husbandmen draw inspiration from his pluck and we have nothing to fear. Only remember that eternal vigilance is the price of a good potato crop.

1877. Post Office, Newport, R. I. 1877.

Office hours from 7 o'clock, A. M., to 8 P. M. Sundays 7 to 9 A. M.

Lobby open from 6 o'clock, A. M. to 9 P. M. Sundays 7 A. M., to 1 P. M.

Opening and closing of mails.	Closes. A.M.	Closes. P.M.	Opens. A.M.	Opens. P.M.
New York and Southern.....	6.45	12.45, 5.15, 7.30	7.00, 10.30	4.45
Boston and Eastern..........	7.00	2.15, 5.15	10.30, 12.00	6.15
Providence, R. I............	6.45	2.15, 5.15	10.30	6.15
Fall River, Mass............	7.00	2.15	12.00	6.15
New Bedford, Mass........	7.00	2.15	10.30	6.15
Taunton, Mass...............	7.00			6.15
Jamestown and Westerly, (way mail) Tues. and Fri.......	6.05			
Jamestown and Westerly, Mon and Thur..................				6.00
New Shoreham, R. I., Tues. Thurs. and Sat............	6.00			
New Shoreham, R. I., Mon. Wed. and Fri...............			12.00	
Tiverton R. I., (way mail)....	8.00			6.00

THOS. COGGESHALL P. M.

METEOROLOGICAL.

WAR DEPARTMENT, OFFICE CHIEF SIGNAL OFFICER, WASHINGTON, D. C., May 10, (1 A. M.)

INDICATIONS.

For New England, northeast to northwest winds, partly cloudy or cloudy weather, with light rains, stationary or lower temperature, followed by rising barometer.

WEATHER IN NEWPORT.

OBSERVER'S OFFICE, SIGNAL SERVICE, U. S. A. NEWPORT, May 9 and 10, 1877.

	4:58 P. M.	11:23 P. M.	7 A. M.	12:23 P. M.
Barometer....	29.725	29.768	29.796	29.850
Thermometer.	45°	41°	41°	47°
Humidity.....	75	91	91	71
Wind..........	N.s	N.s	N.s	N.s
Velocity*.....	14	9	12	12
Weather......	Threat'g	Lt. Rain	Threat'g	Threat'g

Total number of miles travelled by wind in last 24 hours.......................................235.
Highest velocity...............................16 miles.
Total rainfall between 12 M., of 9th, and 12 M., of 10th......................................0.03 inches
Maximum temperature..............................48°
Minimum temperature..............................39°
*Miles per hour.
V—variable; S—steady.
Barometer corrected for temperature and elevation.

JOHN CRAIG, Sergt. Sig. Ser. U. S. A.

Miniature Calendar.

TOMORROW, (FRIDAY,) MAY 11, 1877.

Sun rises.............................. 4 h, 43 m.
Sun sets.............................. 7 h, 10 m.
Moon rises (A. M.).................. 3 h, 25 m.
High water,........6 h, 5 m., A. M., 6 h, 29 m., P. M.
Height of tide,......3 ft, 9 in., A. M., 4 ft. 1 in., P. M.

LOCAL AFFAIRS.

—Today is the Feast of the Ascension

—His Honor, the mayor, is out of the city for a few days.

—Mr. W. B. Morton of the Boston Transcript is in town.

—Asa T. Lawton of this city is soon to start on a trip to California.

—Senator Drake has entered upon the occupancy of his cottage on Red Cross avenue.

—Mr. N. M. Beckwith is in Europe and will not occupy a cottage in Newport this season.

—The verdict in the Brown case was the principal topic of conversation on the street last evening.

—Ross R. Winans of Baltimore and Francis Lathrop of New York are at the Aquidneck House.

—News has been received that Marcus M. Clarke of this city has arrived by steamer in San Francisco, thirty-one days from New York.

—Mr. George R. Fearing was on the avenue yesterday afternoon with his drag and four-in-hand. This is the first announcement of the kind for the season of 1877.

—On the 6th inst., the schooner Cordova, of Bristol, sailed from this port for Philadelphia. Yesterday she went ashore at Sea Grove near Cape May and is a total loss.

—Officer Steel yesterday afternoon arrested Patrick Ryan and John Donahue, non-residents, the former for vagrancy and the latter for drunkenness. Officer Ackers found it necessary also to arrest Morris Shay for imbibing too freely of liquor.

—Mr. Meacher, the advance agent, has been in town arranging for the appearance here on Election day of Howe's London Circus, Sanger's English Menagerie and Dockrill's Parisian Circus, three shows in one, and said to be the largest combination of the kind on the road this season.

INSPECTION OF THE FIRE DEPARTMENT.

The Newport fire department was inspected last evening by Chief Engineer Cozzens and Assistants G. A. Burroughs, J. G. Stevens, James B. Finch and A. L. Burdick. They were accompanied by the city clerk, Charles B. Marsh, Aldermen Brown and Denniston, Councilmen W. S. Bachelor, W. H. Wilbor and W. S. Cranston, Jr., Thomas H. Clarke, superintendent of public schools, Edward Newton of the asylum board and others. The party started from the department headquarters on Long wharf in Stewart's big drag driven by Stephen S. Vars and went first to the engine house of Rough & Ready Co., No. 2, John E. Pike, foreman. The remainder of the engine houses were visited in the following order:—Aquidneck Engine Co., No. 3, Silas H. Hazard, foreman; Hope Engine Co., No. 4, B. F. Downing, foreman; Protection Steam Fire Engine Co., No. 5, H. H. Tilley, foreman; Redwood Engine Co., No. 8, W. A. Williams, foreman; Torrent Steam Fire Engine Co., No. 1, Samuel Oxx, foreman, hose station on Market Square in charge of James H. Goddard; Hercules Steam Fire Engine Co., No. 7, John E. Lake, foreman; Hand Engine Co., No. 6, Edward Matthews, foreman; Hook and Ladder Co., Will J. Cozzens, foreman.

The firemen were all in line at their respective engine houses. The roll was called at each house and every member present responded, mentioning his number, and the property which he had in his keeping that belonged to the city. The engines and other property were examined and as might have been expected everything was found in excellent order. They are a noble looking set of men and when occasion requires will show the "old fogies" that the paid fire department is a success. It was necessary that all the members should be present last evening, but only three companies appeared with full ranks. These were companies 7, 6 and 1. The absent members are fined the sum of one dollar each. The members absent from the various companies were as follows; No. 8, five men; No. 5, one man; No. 4, one man; No. 3, two men; No. 2, one man; Hook and Ladder, six men. Total sixteen. The inspection was very thorough and the work was not finished before half past ten o'clock.

The monster bell in the cathedral at Cologne was rung for the first time last Easter day, and it took sixty artillery men to do it.

SUPREME COURT.

ADJOURNED SESSION.

SIXTH DAY—AFTERNOON.

The court came in at three o'clock, immediately after which Mr. Attorney Hopkins resumed his argument for the prosecution in the pending indictment against Charles S. Brown for murder. There was a crowded audience drawn together by the interest produced by a trial for so horrible a charge as that of parricide; as well as by the desire to follow the argument of the prosecuting attorney to its conclusion. Mr. Hopkins closed at twenty minutes past four o'clock.

Judge Durfee then charged the jury in a clear and able address which occupied an hour and twenty minutes. He began by calling attention to the nature and form of the indictment as brought in by the grand jury. That indictment is made up of four counts, the first, charging Charles S. Brown with killing his father with a knife; the second, with a hammer, the third, with his hands or feet and the fourth, by means to the grand jury unknown. If either one of these was proven, this jury must find the prisoner guilty, even if it be not shown at all how the crime was committed, yet if satisfied that it was done at all and by the prisoner, the verdict must be the same. It devolves upon the prosecution to show, first, that a murder had been committed, and that Wm. H. Brown was actually killed; and secondly, that it was done by Charles S. Brown, the defendant at the bar. Both of these are essential and must be clearly established. They may be proven, however, separately and by distinct evidence or by one and the same class of testimony. In this case; the same testimony is relied upon to establish both propositions. The evidence runs together.

Where so grave and horrible a charge is made the first question that arises is as to the motive. It is claimed by the defence that in this case there was no motive whatever. The government contends that there was, though it might not have been sufficient to influence ordinary minds. It appears that W. H. Brown had made a deed of all his property, real and personal, to this defendant; that he was addicted to strong drink and was often intoxicated and when so was ugly and quarrelsome. Now the motive claimed is that the defendant held this deed and the father being on his hands was an incumbrance. They quarrelled and with fatal results. But while the jury will and must naturally look for a motive it is not necessary to the establishment of guilt that such motive be shown and proven to exist. Other proof may be sufficient even when the motive is unknown.

Judge Durfee then dwelt quite at length on the character and conclusiveness of circumstantial evidence, which may be sufficient to establish a fact beyond all reasonable doubt. To convict upon it requires a chain of circumstances that allows of no other interpretation. It remains for the jury to decide whether or not the evidence in this case, all of which is circumstantial, sustains the charge.

Judge Durfee then recounted the facts as claimed by the government in conducting the prosecution, and commented on the testimony in detail as given on both sides, charging the jury to consider all the facts as presented, and judge of the credibility of those who testified. As we have published the testimony at length we will not repeat the outline of facts as set forth by the court. The charge was full at every point and the judge closed by appropriate comments on the importance of the case both to the accused and the public. It was an able and exhaustive; charge covering the whole ground, and strictly impartial.

The jury then retired for deliberation and the court soon after adjourned.

SEVENTH DAY—MORNING.

The jury in the case above named who retired for a verdict at twenty minutes past five o'clock last evening, after being out until fifteen minutes past seven o'clock, came in and rendered a verdict of "not guilty." The prisoner was taken back to jail, as he was still held on the other indictment charging him with the crime of arson.

The verdict, of course, is not only a triumphant acquittal of the accused from a very grave and atrocious charge, but is also a great triumph for his counsel, both of whom from the time of being retained for his defence, have acted under a firm and heartfelt conviction of his entire innocence, which added a strong motive to their usual fidelity to clients, and caused them to leave no effort untried to impress the jury with their own conviction of his innocence.

The fact, which was proven beyond a doubt, that young Brown had one hundred dollars in money in the house that was burned, which he had received from Mr. Ward McAllister, and also, the fact that he was destitute when in jail, without a cent and without clothes, made a strong impression of his innocence upon his counsel, in connection with other things bearing towards the same conclusion, and no doubt, had its corresponding weight with the jury.

The matter of D. N. Davis & Co., of Providence, vs Wm. N. Holmes assignee of Daniel Brown, was brought up for a hearing. The defendant was brought into court upon a summons upon a petition of the plaintiffs for an order to the assignee to give such bond with sureties for the faithful performance of his duties as assignee aforesaid, as the court might see proper, after hearing counsel, S. R. Honey for petitioners, and Wm. Gilpin for Holmes. The assignee stated to the court that the debts amounted to some $100, while there were some two thousand dollars charged on the books in the form of bills receivable. After hearing the matter, the assignee was ordered by the court to give a satisfactory bond for the faithful performance of his trusteeship in the sum of four thousand dollars, which he proceeded to do with John Howard and Lewis Brown as sureties, the latter verifying as to his ability under oath.

At 10:30 this morning, the indictment against Charles S. Brown was *nol pros'd*, and an order issued by the court for his discharge from custody, and he is now a free man again.

The divorce petition of George Weaver against Harriet Weaver was this day withdrawn.

The suit of Benjamin Macomber *vs.* Charles J. Tallman, of Portsmouth, has been settled.

The following cases were this day continued:—

Isaac Howland vs. George F. S. White, *nisi*: Charles A. Easton vs. Cyrus H. Peckham; George W. Dennis vs. Solomon T. Hubbard; Thomas Dunn administrator, vs. Edward Furnham; Joseph Bradford and another vs. Wm. J. Swinburne; George B. Hazard vs. Charles L. Tripp; George H. Richardson vs. James H. Hammett and another, executors; Elizabeth P. Hall and others, appellants, vs. probate court of Portsmouth, *nisi*; Wm. J. Swinburne vs. David M. Coggeshall, city treasurer; David J. Gould vs. Wm. C. Cozzens & Co., and bankruptcy of defendants suggested; Sarah H. G. Cozzens vs. Henry W. Cozzens and others, and bankruptcy of defendants suggested; James Grier and wife vs. Thomas Welch; Alfred Smith vs. Samuel Curry and others; John Carey vs. Patrick Fagan, for assessment of damages; Cornell & Son vs. Richard J. Arnold, both sides waiving second trial; Wm. J. H. Ailman, collector of taxes, vs. John N. A. Griswold; Richard Lawton, appellant vs. Frow B. Garrett and others; Benjamin Northup vs. Joseph E. Macomber, appellant.

In case of James P. Prentiss vs. Wm. G. Peckham, Wm. Sherman vs. Wm. J. Munro, John R. Paine vs. Ransford E. Dodge, defendant submits to judgment.

The case of First National Bank vs. G. C. and W. J. Munro, was discontinued, without costs.

Leland, Rice & Co. vs George C. Munro, settled; also Rhodes, Ripley & Co., vs. same.

At twenty minutes past eleven oclock, the indictment of the state against Timothy Sullivan for an alleged rape on Isabella Carson, and which has been tried once before, the jury then failing to agree, was called up for trial.

Mr. Attorney Hopkins proceeded to open the case, reciting the main features of it, and what the government expected to prove. The particulars have all been published before, at the time of the former trial, since which Mrs. Carson upon whom the alleged rape or attempt to commit rape was committed has died; and we do not deem their repetition would be either edifying or beneficial.

Mr. Sheffield appeared for the accused, and the first witness was called for the state at 11.40.

At one o'clock, most of the testimony for the prosecution being in, the court was adjourned to three o'clock this afternoon.

The Aldrich House in Providence has just been throughly renovated and refurnished and is now opened for the reception of guests. The hotel is pleasantly located in close proximity to the depot on Exchange Place and offers a comfortable home to transient or permanent guests.

The famous Young's Hotel in Boston has just been repainted in every part. New rooms with bath-rooms have been added and an elevator put in. The location in the business center of the city is specially favorable for merchants from other cities and the accommodations are all that can be desired.

BUSINESS NOTICES.

THE BEST RECUPERANT

Of falling energy, that to which the fagged-out man of business, the brain-fatigued author, the tired advocate or the weary artisan can resort with the greatest certainty that it will revive his overwrought powers, is Hostetter's Stomach Bitters, a most genial tonic cordial, as well as a benign remedy for disorders of the stomach, liver, bowels and urinary organs, and a means of eradicating and preventing intermittent and remittent fevers. It not only enriches the blood and creates a new fund of energy in the system, but it has the effect of expelling impurities from the life current which beget disease. The injurious influence of abrupt transitions of temperature, of an unwholesome climate and injurious diet, are counteracted by it, and it promotes digestion, appetite and sound repose. Give it a trial and be convinced.

my9-1w-n&j

GOOD ADVICE.

Now is the time of year for Pneumonia, Lung Fever, &c. Every family should have a bottle of BOSCHEE'S GERMAN SYRUP. Don't allow for one moment that cough to take hold of your child, your family or yourself. Consumption, Asthma, Pneumonia, Croup, Hemorrhages, and other fatal diseases may set in. Although it is true GERMAN SYRUP is curing thousands of these dreaded diseases, yet it is much better to have it at hand when three doses will cure you. One bottle will last your whole family a winter and keep you safe from danger. If you are consumptive, do not rest until you have tried this remedy. Sample bottles 10 cents. Regular size 75 cents. Sold by your druggist, James H. Taylor.

mar10-eod-n&j

DIED.

BRACKETT.—In Peterboro', N. H., 8th inst., Louise L. Brackett, of this city, aged 21 years.
Funeral at Peterboro' Friday, 11th inst., at 2.30 o'clock. Friends are respectfully invited to be present.

M. COTTRELL, Furnishing Undertaker, COTTRELL BLOCK, three doors south of the postoffice. Residence, 13 John street. mar27

Important to Persons Visiting New York.

When you visit the city of New York stop at the Grand Union Hotel, opposite Grand Central Depot. Baggage taken to and from this depot to hotel free. 350 elegant rooms only $1 and upwards. Elevator. European plan restaurant supplied with the best. Prices reduced. Cars and stages pass this hotel for all parts of the city. my10-n&j

The Grand Central Hotel, New York, is a model establishment. It is superb in style and appointment. In size and capacity for accommodations it has no equal. It was the first leading hotel to lower its rates from $4.00 to $2.50 and $3.00 per day. Its reputation is unsurpassed, and it receives fresh endorsement daily from thousands of its guests.

my9-1w no

THE LADY OR GENTLEMAN SOJOURNERS at fashionable sea-side resorts or spas, may rest assured that GLENN'S SULPHUR SOAP will furnish them certain protection or prompt relief from irritation of the cuticle, no matter from what cause arising, and prevent tan or freckles. Sold by all druggists. HILL'S HAIR AND WHISKER DYE, Black or Brown, 50 cents.

apr18-1m-n&j

Dr. Schenck's Standard Remedies.

The standard remedies for all diseases of the lungs are SCHENCK'S PULMONIC SYRUP, SCHENCK'S SEA WEED TONIC, and SCHENCK'S MANDRAKE PILLS, and, if taken before the lungs are destroyed, a speedy cure is effected.

To these three medicines, Dr. J. H. Schenck, of Philadelphia, owes his unrivalled success in the treatment of pulmonary diseases.

The Pulmonic Syrup ripens the morbid matter in the lungs; nature throws it off by an easy expectoration, for when the phlegm or matter is ripe a slight cough will throw it off, the patient has rest and the lungs begin to heal.

To enable the Pulmonic Syrup to do this, Schenck's Mandrake Pills and Schenck's Sea Weed Tonic must be freely used to cleanse the stomach and liver. Schenck's Mandrake Pills act on the liver, removing all obstructions, relax the gall bladder, the bile starts freely, and the liver is soon relieved.

Schenck's Sea Weed Tonic is a gentle stimulant and alterative; the alkali of which it is composed, mixes with the food and prevents souring. It assists the digestion by toning up the stomach to a healthy condition, so that the food and the Pulmonic Syrup will make good blood; then the lungs heal, and the patient will surely get well if care is taken to prevent fresh cold.

All who wish to consult Dr. Schenck, either personally or by letter, can do so at his principal office, corner of SIXTH and ARCH STREETS, Philadelphia, every Monday.

Schenck's medicines are sold by all druggists throughout the country. mar15-eod-2m

JOUVEN'S INODOROUS KID GLOVE CLEANER will quickly renovate your soiled gloves. 25 cents per bottle. mar26-n&j

Teeth neglected and not kept clean soon decay. Young people remember this. Use THURSTON'S IVORY PEARL TOOTH POWDER. It will preserve them through life, keep the gums healthy, and the breath sweet. 25 cents per bottle. mar26-n&j

THOMPSON'S POMADE OPTIME for dressing the hair and keeping it soft and glossy, cannot be excelled. 25 cents per bottle. mar26 n&j

QUIRK'S IRISH TEA.—This new remedy, for biliousness, dyspepsia, sick headache, constipation, and all similar complaints is creating sensation. As a spring medicine it is unequalled. 25 cents per package, each making a quart of medicine. mar26-n&j

Instruction.

JOHN VARS,
PIANOFORTE TEACHER & TUNER,
5 SHERMAN STREET, NEWPORT.

A graduate of the Perkins Institute, in Boston, and has the highest recommendations. Orders left at Rogers' city music store, 93 Thames St. mar13

KINDERGARTEN.

A KINDERGARTEN, in connection with Mrs. C. E. Ives's school for girls and young boys, will be opened at No. 11 Brinley street, on Monday, April 23d, in charge of an experienced graduate of the Boston training school for Kindergartners. Terms and particulars will be given on application to MRS. IVES. apr16

Private Pupils Desired.

INSTRUCTION at pupil's residence. Terms 75c. to $1.00 per hour for single pupil. 75 cents each per hour for two pupils. 50 cents each per hour for three or more.

REFERENCES:—Mrs. Samuel Engs, Mrs. Margaret Beeckman, Mrs. William Prince. Address MISS S. C. WEAVER, P. O. Box 271, Newport, R. I.
m1-tf-eod

INSTRUCTION
GIVEN ON
Piano Forte and Organ
BY
T. A. SPENCER,
(organist at Central Baptist Church.)
A QUARTER CONSISTS OF 24 LESSONS.

For terms, &c., address through postoffice, or residence, corner Thames and Coddington Sts. feb16

Millinery.

New Millinery.

MRS. M. FINKENSTÆDT

invites her patrons to call at both her stores

No. 1 Spingler's Block, Franklin Street

AND

No. 4 Downing's Block, Bellevue Avenue,

where they will find a rich and full line of the latest styles in MILLINERY GOODS in all its branches.

Orders for trimming will be promptly attended to. m1

E. D. ROBINSON,
DEALER IN
Millinery, Worsteds,
BAZAR PATTERNS, &c.
85 THAMES ST.,
Newport, R. I.
apr25

MISS. M. F. COTTRELL.
No. 7 Franklin Street.
I HAVE NOW READY
A Choice Assortment of
Spring and Summer
Millinery Goods.
apr21

MILLINERY ROOMS.

Mrs. T. G. Magrane takes this method of informing her friends and the public generally that she has secured the services of a first class milliner, and purchased a complete stock of Millinery, all

New and Desirable Goods.

She has designated

MONDAY, THE 23d OF APRIL

as her opening day. The ladies of Newport and vicinity are cordially invited to call and examine from and after that day at

Corner of Franklin and Thames Streets, (Up Stairs). Entrance on Thames Street. apr19

Fire Insurance Stocks,
Paying from 10 to 30 Per Cent Dividends,
FOR SALE BY
A. S. SHERMAN,
my9 Merchants' Bank.

Albert Hammett,
DEALER IN
LUMBER, HARDWARE,
AND
BUILDING MATERIALS,
Drain Pipe, Weather Strips, Mouldings, &c
231 THAMES ST.,
jan10 NEWPORT, R. I.

Plymouth Manilla Cordage
SOLD BY THE
COIL FOR CASH.
At List or City Prices.
Usual discount allowed to the trade.
J. M. K. SOUTHWICK,
apr18 Sole Agent for Newport, R. I.

THE NEWPORT TEA COMPANY.

100 CHESTS OF TEA TO BE SOLD AT A VERY LOW PRICE BY THE SINGLE POUND, OR A LIBERAL DISCOUNT BY THE CHEST.

P. BRYER,
NO. 23 BROADWAY.
je23

Publications.

Pianos to Rent
FOR THE SEASON.
A FULL SUPPLY.

NEW BOOKS.

LIFE OF BRYAN WALLER PROCTOR.
BESSIE LANG. Leisure Hour Series.
A MODERN MEPHISTOPHELES. No Name Series.
THE GOLDEN BUTTERFLY.
MODERN SOCIETY, by Morgan.
IDOLS AND IDEALS, by M. D. Conway.
ADIRONDACK TALES, by W. H. H. Murray.
PINE NEEDLES, by author of Wide, Wide World.
FOR SALE BY
CHAS. E. HAMMETT, JR.,
my7 124 Thames Street.

NEW BOOKS.

RUSSIA. By D. Mackenzie Wallace, M. A. Member of the Imperial Russian Geographical Society. Price $4.00.
PLAINS OF THE GREAT WEST AND THEIR INHABITANTS. By Richard Irving Dodge, Lieut. Colonel, U. S. A. Price $4.00.
LIFE IN SOUTH AFRICA. By Lady Barker. Price $1.00.
FRIEND FRITZ. From the French of Erckmann-Chatrian. Price $1.25.
A MODERN MEPHISTOPHELES. No Name Series.

The following NEW BOOKS are added to WARD'S CIRCULATING LIBRARY, And are also on his Counter today.

MISS NANCY'S PILGRIMAGE. By Virginia W. Johnson.
MILLY DARRELL. By Miss M. E. Braddon.
BLACK SPIRITS AND WHITE. By Frances Eleanor Trollope.

DOMESTIC BOOKS.

MISS CORSON'S COOKING MANUAL of Practical Directions for Economical Every day Cookery; By Juliet Corson, superintendent of the New York Cooking School. Price 50 cents.
THE VEGETABLE GARDEN, a Complete Guide to the Cultivation of Vegetables. By James Hogg. Price 30 cents.
THE POULTRY YARD AND MARKET. By Prof A. Corbett. Price 30 cents.

WARD'S,
m4 130 THAMES ST.

Harper's Half Hour Series,
EPOCHS OF ENGLISH HISTORY.

EARLY ENGLAND UP TO THE NORMAN CONQUEST. By Frederick York-Powel. With four maps. Price 25 cents.
ENGLAND A CONTINENTAL POWER FROM THE CONQUEST TO MAGNA CHARTER. By Louise Creighton. With maps. Price 25 cents.
THE LIFE TIMES AND CHARACTER OF OLIVER CROMWELL. By the Rt. Hon. E. H. Knatchbull Hugerson, M. P. Price 20 cents.
WHEN THE SHIP COMES HOME. By Walter Besant and James Rice. Price 25 cents.
TALES FROM SHAKESPEARE. (Tragedies.) By Charles and Mary Lamb. Price 25 cents.
TALES FROM SHAKESPEARE. (Comedies.) By Charles and Mary Lamb. Price 25 cents.
THOMPSON HALL. Illustrated. By Anthony Trollope. Price 20 cents.

At CLARKE'S NEWS DEPOT,
174 THAMES STREET.
my7

Dry Goods.

1877.

All bills contracted during the quarter ending March 31st will be presented for payment this week; presented with the ardent hope of speedy payment.

It is of great importance to the undersigned that they be so paid and he trusts that those receiving them will cheerfully grant the reasonable favor asked.

E. W. LAWTON.
apr4

HENRY E. TURNER, JR.,
110 Thames Street.
Dry Goods and Small Wares
FOR CASH ONLY.

NEW GOODS:

Nice assortment of Black Goods. Come and judge of the prices.
Black Cashmeres, from 36 in. to 45 in. wide; from 50 cents to $1.25 in price.
Silk Warp Henrietta, $1.25 per yard.
Nottingham Laces, at very low prices.
Full assortment of White Goods, Piques, &c.
Black and Colored Silks. apr25

HOUSEKEEPING GOODS!

A FULL STOCK OF HOUSEKEEPING GOODS,
CONSISTING OF
Blankets, Counterpanes, Comfortables, Damasks, Sheetings, Napkins, Doylies, Towels, Crash, &c., &c., &c., at
J. H. HAMMETT'S.

LADIES' AND MISSES
COMFORT CORSETS,
MADAME FOY'S
Patent Corset Skirt Supporter, Glove-Fitting Corsets,
And Other Kinds of Cheap CORSETS.
mar21

SALAD OIL
Choicest Virgin
OLIVE OIL
IMPORTED AND BOTTLED ONLY BY
Caswell, Hazard & Co.,
DRUGGISTS,
134 Thames St., Cor. Church, Newport, R. I.
5th Avenue Hotel Building and 6th Ave., Cor. 39th St., New York.
my4

CABBAGE PLANTS.

THE SUBSCRIBER has on hand and offers for sale a large quantity of PURE JERSEY WAKEFIELD and FOTLER'S BRUNSWICK CABBAGE PLANTS. Wintered in cold frames. Orders by mail or in person will be promptly attended to. Price, $6 per thousand.

ALBERT S. WALKER,
South Portsmouth, R. I.
apr10-n&j-2w

New Advertisements.

No. 11. TRIBUNE NOVEL EXTRAS. No. 11.
"The Two Lillies"
NOW READY AT
TILLEY'S NEWS DEPOT.
PRICE 10 CENTS.
my10

TO LET.—Furnished house containing 14 rooms, good location, stable on the premises, and all for $400 for the season. Apply between 9 and 10 A. M., or 7 to 8 P. M. DANIEL WATSON, 165 Thames Street. my10

WANTED.—One of the largest and most reliable Life Insurance Companies desires to secure the services of a good agent to solicit insurance for Newport County. A knowledge of the business not strictly necessary although desirable. For further information address Lock Box No. 730, Providence Postoffice. my10-2w

Young's Hotel,
Opp. Head of State Street,
BOSTON.
EUROPEAN PLAN. WITH ELEVATOR.
HALL & WHIPPLE, Proprietors.
GEO. G. HALL. (my10) J. REED WHIPPLE.

Aldrich House,
PROVIDENCE, R. I.
Re-furnished and re-painted throughout.
TWO MINUTES WALK FROM THE DEPOT.
Excellent sample rooms for commercial travellers.
F. W. HUNT & SON, Proprietors.
F. W. HUNT. (my10) H. F. HUNT.

$50, $100, $200, $500, $1000.
ALEXANDER FROTHINGHAM & Co., bankers and brokers, No. 12 Wall St., New York, make for customers desirable investments of large or small amounts in stocks of a legitimate character, which frequently pay from five to twenty times the amount invested every thirty days. Stocks bought and carried as long as desired on deposit of five per cent. Circulars and weekly reports sent free. my10-eod

PIANOS TO RENT FOR THE SEASON.

I shall have in stock on the 1st of June to rent for the season:—
1 Steck parlor grand—used one season.
1 Steinway parlor grand.
1 Steck square—new.
1 upright piano; French—in good order.
1 Mason square piano—used one season.
1 Kranich & Bach; square—in excellent condition.
1 Berry & Co., square—most new.
1 Comstock & Hallet; square
and several others.
Parties wishing to engage will do well to examine.

JOHN ROGERS, - 90 Thames Street.
my10

TRY OUR EXTRA QUALITY
THREE POUND
CANS PEACHES,
AT 29 CENTS PER CAN.
Peckham & Manchester,
62 BROADWAY.
my10

CARRIAGES
AT REDUCED PRICES!

NOW ON HAND, A LARGE LOT OF
NEW AND SECOND-HAND
CARRIAGES,
Which I will sell at lower prices than ever before offered in this city,
Consisting in part of
Carryalls, Buggies, Phaetons, Jump Seats, T Carts, Business Wagons, &c.

Call and see the Dennett jump-seat, the only perfect jump-seat made. 8 of these now in use that I sold the past year.
The Broton, the only shifting top canopy phaeton.
Entirely new style Brewster T cart; cost $600, will sell for $250.
Brewster carryall in good order, extension top, $75.
8 buggies in perfect order, from $75 to $150 each.
Phaetons from $40 to $125.
Business wagons from $60 to $125 each.
1 nice, single seat trotting wagon, only $75.
1 very fine extension top carryall, but little used, only $165.
2 and 3 seat wagons, in perfect order, very low.
A number of carriages that must be sold, belonging to parties who have no use for them.
If you wish to buy or exchange your carriage for a new or second hand one of any description, call at

LAWTON'S,
Marlboro' Street, Corner Farewell.

Horses for sale or exchange. Also bought and sold on commission.
Horses and carriages of all kinds to let by month or single trip at reasonable prices, at stable,
my10 MARLBORO' STREET.

SPRING OF 1877.
Wilmarth & Riggs
Make and lay Carpets, make and put up Cornices, Draperies, Shades and Awnings.
Patterns of Cornice Mouldings, Chintzes and Awning Stripes shown and if desired furnished by
WILMARTH & RIGGS,
apr23-1m 22 Travers Block. (Up Stairs.)

MARYLAND HAMS
Superior Quality and Small Sizes,
—AT—
25 & 27 BROADWAY
CORNELL & SON.
my5

Newport Laundry.
—AND—
Steam Carpet Beating.

In Connection with the NEWPORT LAUNDRY, we have put up a patent
STEAM CARPET BEATING MACHINE,
by which the Carpets are beaten on the back and brushed on the face. The dust and dirt as fast as beaten out of the fabric, are removed from the compartment where the carpets are beaten, by an EXHAUST FAN, which also removes and carries out of the room any moth or other larva which may be beaten out of the carpet with the dirt and dust, so that there is no possibility of their settling back on the carpet.

Prices for Beating Carpets:
Ingrain and Three Ply, 6c. per yard.
Brussels and Tapestry, 5c. per yard.
Velvet and Wilton, 4c. per yard.

As the machine is under cover, carpets can be beaten in stormy, as well as in pleasant weather.

ENGLISH AND RAG CARPETS WILL BE WASHED FOR 8 CTS. PER SQUARE YARD.

Manilla, Hemp or Rope Carpets thoroughly Cleaned for from 6 to 12 cents per yard.

☞ Orders may be sent by mail, directed to the Newport Laundry, given to the driver of the Laundry Wagon, or may be left with J. D. Richardson, 210 Thames Street, agent for Newport Laundry.

CARPETS CALLED FOR AND RETURNED FREE OF CHARGE FOR CARTAGE.

GEO. P. LEONARD,
Proprietor.
apr21

Lost & Found.

LOST.—A pamphlet, with name of Samuel R Honey written on cover.
my9 A. PRESCOTT BAKER.

Wants.

WANTED.—A situation as house-maid or waitress by an English Protestant. Apply at the present employer's corner Rhode Island avenue and Catherine street. my7-2t*

Office of MERCHANT'S BREWERY, JACKSON AND FOUNTAIN STREETS, Providence, R. I.

AGENT WANTED For the sale of one ALES and PORTER in Newport and vicinity. None but responsible parties will be accepted. For terms, &c., apply or address as above.
COONEY & HANLEY.
apr15 tf

For Sale.

FOR SALE.—Several choice lots on Broadway and vicinity; very desirable one for 13 cts. per foot. Apply to DANIEL WATSON, 165 Thames Street.
apr3

FOR SALE.—A fine building lot on Prospect Hill street, near Corne street, will be sold at a bargain. Apply to DANIEL WATSON, 165 Thames Street.
apr3

SPRING PIGS FOR SALE.—At Connanicut Park Farm. Orders may be left with L. D. Davis at the Daily News Office. apr20-n&j

FOR SALE.—A large Bay Horse, 17 hands high, suitable for teaming. Also a Sorrel Mare 15¾ hands high, 7 years old, suitable for family use. Apply at Mill, GRISWOLD'S stable, Old Beach road. my7-3t*

FARM FOR SALE.—A farm of about fifty acres with good sea-weed privileges and the best advantages for market. Will be sold cheap. A large part of the purchase money may remain on mortgage for a term of years. L. D. DAVIS.
feb27

FOR SALE.—A two-story frame dwelling, well built and in good order, with about 5000 feet of land, lot 50x100. This is a most desirable location. Situated on the south side of Bull street, first house from Kay street. Sewer and city water pipes in Bull street. Apply to FRANK B. PORTER,
apr7

FOR SALE.—One new heavy express wagon, warranted first class. One new light express wagon. One heavy second hand express wagon in good order. One beach wagon, two seats, carriage top with pole and shafts in good order. One Concord buggy, second hand, in good order. The above wagons will be sold cheap for cash or other good security. M. Mc CORMICK.
m1-tf

SCHOONER, SLOOP & POSTS FOR SALE.
SCHOONER Isaac P. Hazard, carries 70 tons on 5½ feet water. Warranted sound and in complete order in every respect, having been recently thoroughly overhauled. Also a Sloop-Rigged Boat, formerly Ferry Boat, will carry about 12 tons, in good order, at a low price; and 500 Red Cedar Posts, from 4 to 12 inches and 8 to 12 feet long.
JOSEPH LATOR,
apr28-1m South Ferry, Narragansett, R. I.

To Let.

TO LET.—The Bay View House on Thames street, and the Touro House, No. 38 Bellevue avenue. A. SMITH & SONS.
my4

TO RENT.—A stable in Frank street. For terms apply to S. BATEMAN.
m4-6t*

TO LET.—The building on Touro street, opposite the Jewish Synagogue, and formerly known as Hammond's Library. A. SMITH & SONS.
my4

TO LET.—Several good tenements on South Thames street. Apply to
m3 J. TRUMAN BURDICK.

TO LET.—The room now occupied by the N. C. L. A. Possession given May 1st.
apr24 FINCH, ENGS & CO.

TO RENT.—A large room, third story, 124 Thames street, with sky-light—suitable for a photographer's room or a studio.
C. E. HAMMETT, JR.,
my7 tf 124 Thames Street.

TO LET.—The stone building on the Coddington Mill property, suitable for manufacturing purposes or storage. Apply to
m3 J. TRUMAN BURDICK.

TO LET.—Store No. 7 Broadway. Inquire on the premises. apr16-tf

TO RENT.—The store on Champlin's wharf, now occupied by Mr. Peterson. Apply to
mar5 FINCH, ENGS & CO.

TO LET.—Several tenements at prices from three to twelve dollars per month. Apply to M. Mc CORMICK.
m1-tf

TO LET.—The large house second below Emmanuel Church, on Dearborn street, consisting of seventeen rooms, closets and bath-room, also four attic and four basement rooms; hot and cold water. Will be let in one or two tenements. Apply to M. Mc CORMICK.
m1-tf

TO LET.—THE STOCKTON COTTAGE, corner of Kay and Touro streets, Newport, R. I., with an acre of land. The cottage contains parlor, library, dining room, eight chambers, besides servant's room; ample bathing accommodations; large china closet and store room; all furnished and in good order. Apply to JOHN JEFFRIES,
apr28-2w 78 Devonshire street, Boston.

FARM TO LET—At Connanicut Park. The farmhouse on the north farm of the Park with as much land as may be desired for cultivation, including the large orchard. The house will be put in good order and fitted up so that it will accommodate a considerable number of summer boarders. Will be let for a year or a term of years. A good seaweed privilege attached. For further particulars enquire of L. D. DAVIS at Daily News Office.
apr9

For the Summer.
A NEAT, COMMODIOUS COTTAGE at Connanicut Park, to let for the summer. It is situated near the hotel, and the occupants can obtain board at the hotel for $6.00 a week. The time from Newport to the Park is about 25 minutes, and during the season communication is open at all hours of the day. All the steamers of the American Steamboat Co., touch at the wharf, affording a pleasant sail and sure connections with Newport and Providence.
Cottages also to let cheap, in which are all the conveniences for ordinary housekeeping. For terms and particulars apply to L. D. DAVIS, at the Daily News office. feb28

CARRY BROTHERS,
187 & 189 Thames Street, Newport, R. I.
DEALERS IN
FISH, FRUIT and PRODUCE
In every variety in their season. A new lot of
Florida Oranges, Malaga Grapes, Figs, Dates, &c.

Also a choice lot of JACKSON WHITE and EAR ROSE POTATOES. Delivered free of expense.
dec28

DENNISON'S
Shipping Tags,
in all the usual sizes, with strings and without strings, constantly on sale and will be printed to order at reasonable rates, at the
News Job Office.
my5

Are You Going to Paint?
THEN USE THE
AVERILL PAINT,
The Most Beautiful and Durable Exterior Paint Known.

White, and all the fashionable shades sold by the gallon, ready for use.

The finest residences in the country use it. Seth Thomas, Esq., says, "Your paint is handsome." Gen. D. H. Strothers: "It is economical." F. P. Thompson, Esq.: "My buildings look beautiful." Cheney Brothers: "It is superior to lead." P. T. Barnum: "The best I ever saw." Hundreds of testimonials from owners of the finest residences in the country, with Sample Card of Colors, furnished free by dealers, and by the
AVERILL CHEMICAL PAINT CO.,
No. 32 Burling Slip, New York.
PELLUCIDITE, FOR COVERING HARD WOOD
mar24-6m

Hotels.

TO LET.—The Pelham-Street House, is fully furnished and ready for immediate occupation. A. SMITH & SONS.
my9

The LAWTON HOUSE,
Stone Bridge, Tiverton, R. I.,
WILL BE OPEN TO THE PUBLIC
MAY 12th, 1877.
The house has been thoroughly renovated and put in first-class order and specially fitted up for summer tourists.
CHARGES MODERATE.
FRANK G. DEAN, Proprietor.
my5-2m

Hotel Aquidneck.
THIS HOUSE HAVING BEEN PUT IN COMPLETE ORDER, WILL BE OPENED ON
Monday, April 23d,
FOR THE SEASON.
PHILIP RIDER, Proprietor.
apr16-4w

VISITORS TO BOSTON!
Clarendon Hotel,
ADJOINING
MOODY AND SANKEY TABERNACLE
Tremont Street, Corner Berkeley.
Transient rates reduced from $4 to $3 and $3.50 per day, including parlor with sleeping-room (according to location.) Horse cars pass the door to all parts of the city and railroad depots.
mar17 J. PICKERING DRAPER.

UNUSUAL
AT THIS SEASON OF THE YEAR.

A NEW ARRIVAL OF
PAPER HANGINGS.
A handsome and varied assortment just received and open today.
STAFFORD BRYER, JR., No. 89 Thames St.
my5

Wm. K. Covell, Jr.,
DEALER IN
STOVES, RANGES, FURNACES,
AND
CHOICE HOUSE-FURNISHING GOODS.
95 & 97 Thames St., Newport, R. I.
Sole Agent for Beebe Ranges and Repairs.
Jan9

SEEDS!
SEEDS!!
SEEDS!!!
JUST RECEIVED, A FULL ASSORTMENT OF
GARDEN AND FLOWER SEEDS,
—AT—
32 WASHINGTON SQR.
mar24 G. R. PARKER.

THERE IS A CHANCE FOR A FEW DAYS
TO BUY
Sewing Machines
VERY LOW FOR CASH
AT THE
REMINGTON AGENCY,
35 Broadway.
apr30 C. BANNING.

1000 FEET
OF
WIRE CLOTH
RECEIVED THIS DAY AND FOR SALE CHEAP AT A LOW FIGURE AT
Langley & Sharpe's,
195 THAMES STREET.
m3

BUSINESS FOR SALE.
As I intend to retire from business at once, I offer my entire stock for sale, which I propose to close out in fourteen days. The stock consists of
Paints, Oils, Varnishes, Brushes, Ladders,
and everything used in the Painting Business.
ZENAS L. HAMMOND.
22 THAMES ST., COR. NORTH BAPTIST.
mar31-tf

PLANTS! PLANTS!! PLANTS!!!
BEDDING AND WINDOW PLANTS, &C., &C.
Rose Bushes, Geraniums, Fuchsias, Heliotrope, Petunias, Pansies, Drisies, Verbenas, &c. Honey Suckles, Belgium Old Stripe Monthly, Do. Chinese and Hallenbank, Running Roses.
CHRYSANTHEMUMS, 25 Varieties for $2.
PANSIES, 12 New Sorts for $1.
TUBS, BASKETS, VASES, filled for the Season.
4 Greenhouses.
R. WILSONS, Broadway.
Orders left at F. M. WILSON'S Fruit Bazaar, 79 Thames street, promptly attended to.
Omnibuses pass greenhouses every hour. m4

CEDAR SHINGLES
At $2.00
—AT—
BURROWS & KENYON'S,
COR. HIGH & BEAN STS., Prov., R. I.
apr25

Achilles Stevens,
BUILDER OF ALL KINDS OF
Depot and Express Wagons,
AND
General Jobbing in Wood and Iron.

Five new side-spring express wagons on hand and for sale.
Particular attention given to repairing.
24 SPRING STREET,
my9 NEWPORT, R. I.

Boots & Shoes.

BOOTS AND SHOES.
J. M. Swan has a large stock of good wearing goods, which he is selling at very LOW PRICES. Give him a call and be convinced of the fact at
No. 100 Thames Street.
apr20

LANGLEY & BENNETT,
Funeral & Furnishing Undertakers,
Warerooms, 10 Franklin St.
☞ Caskets and Coffins of every description, and all the duties required of an undertaker promptly attended t my19

Singer Sewing Machines.
GREAT REDUCTION.
The New Family Singer Sewing Machine will hereafter be sold at
Thirty Dollars,
and all other styles of genuine Singer Machines at equally reduced prices. Though these machines have been reduced one half in price, the quality will be maintained at its highest standard.
THE SINGER MANUFACTURING COMPANY.
May 15, 1877 my8-2t

NOTICE!

HAVING STORED A VERY LARGE QUANTITY OF
ICE
Of the Best Quality Secured in this City for a Number of Years,
We take this means to inform the consumers that
WE SHALL BE ABLE TO FURNISH THEM WITH ICE THE COMING SEASON AT THE
LOWEST POSSIBLE RATES.

☞ Those desiring a supply of ICE, will do well to call at the office of the company before making arrangements elsewhere.
Newport Ice Co.,
Office, Commercial Wharf.
Jan23

CARPETS!
Coming and Going.

JUST RECEIVED
10 ROLLS MORE
OF
Tapestry Carpets,
AND 15 ROLLS
OF VERY HANDSOME
BRUSSELS
AND
Wool Carpets
TO ARRIVE THIS DAY.

GREAT REDUCTION IN PRICES.
To meet the Boston and Providence retail prices on Carpets, we have just been through and marked our entire stock down from 6 to 10 cents per yard. Now patronize and encourage home industry, provided you can do just as well with your money. Examine our goods and prices
AT
Titus & Freeborn's.

SEE OUR
$25 Chamber Set,
New Pattern, Just Received
AT
Titus & Freeborn's.

FURNITURE.
ANOTHER
STEAMBOAT LOAD
OF
FURNITURE
TO ARRIVE NEXT WEEK,
AT PRICES
Cheaper than Ever Before
AT
Titus & Freeborn's.
my5

TRY THE
CANNON STREET BUTTER DEPOT
WHICH FOR QUALITY AND PRICE, CAN'T BE BEAT.
FOOTE, OAKLEY & CO.,
(First street south of postoffice.)
GOODS DELIVERED FREE.
apr10

PIANOS AND ORGANS!
New Seven Octave Pianos from Factory $200
Constantly on hand second hand Pianos and Organs for sale or to let cheap.
Cor. of MILL AND CHANNING STREETS,
apr12 RESIDENCE OF R. SWAN.

Clothing.

SPRING!
We have received a large stock of
NEW SPRING CLOTHING FOR MEN AND BOYS
to which we invite the attention of customers and the public.
Also New Styles in Hats and Caps.
JOHN H. COZZENS & SON,
152 Thames Street, Newport, R. I.
apr27

Tailoring Establishment.
Gentlemen's Garments
MADE IN FIRST-CLASS STYLE AND OF THE NEWEST STYLE OF GOODS.
LADIES' SACKS
CUT AND MADE IN THE LATEST STYLE.
THOS. M. NORMAN, 176 Thames Street.
nov11

Spring Goods!
A FULL ASSORTMENT OF
CLOTHS FOR MEN AND BOYS' WEAR,
AT VERY LOW PRICES
JUST RECEIVED AT
104 & 106 Thames, Cor. Mary Street.
WILLIAM C. LANGLEY.
apr4

CLOTHING!
A NEW LOT OF
Men's, Youth's, Boys' and Children's Clothing
JUST RECEIVED, AT
210 THAMES ST.
ALSO THE LATEST STYLES OF
HATS, CAPS, &c.,
CHEAP FOR CASH.
R. W. HAMMETT.
mar30-n&j

We Solicit your Order for
WHITE DRESS SHIRTS
ALSO
FRENCH AND AMERICAN
Percales and Cheviots.
A Large Variety to Choose from.
Gould & Son.
m3

CUSTOM SHIRTS.
We continue to make our well known style and quality of CUSTOM SHIRTS, and
AT A FAIR PRICE.
Our Shirts are made in the very best manner, the best of stock is used, and we positively warrant them to suit in fit and in every particular.
HANDY'S CUSTOM SHIRT MANUFACTORY
NO. 129 WESTMINSTER ST.,
apr14 Providence, R. I.

Wm. B. Swan
Has on hand a lot of very nice
OVERCOATS,
which he will sell very cheap. Those in want will do well to call and see them. nov1

OVERCOATINGS
and SUITINGS
FOR FALL WEAR JUST IN.
Lowest Prices and Perfect Satisfaction Guaranteed at
WILBUR'S,
233 1-2 THAMES ST.
sept30

C. H. PEABODY
DEALER IN
READY MADE CLOTHING,
Hats & Caps.
ALSO GENT'S FURNISHING GOODS.
149 THAMES ST.
NEWPORT, R. I.
my

CLOTHING!
CLOTHING!
Just received this week, a new supply of
READY-MADE CLOTHING,
For Men, Youth, and Boys,
Consisting of a large variety of
Men's Fancy Striped and Plaided All Wool Suits, from $10 to $20 a Suit.
Also a new line of
BOYS' AND YOUTH'S WOOL SUITS
Of Stripe, Plaided and Plain Patterns
FROM $9.00 TO $16.00 PER SUIT.
We have received our seasons supply of
Flannel Yacht and Police Cloth Suits, Indigo Blue
in Double Breasted, Single Breasted and Frock Coats at a REDUCED PRICE from other years.
Also a Larger and More Complete Line of Neckwear, Fine Linen and Silk Pocket Handkerchiefs, Kid, Dog and Lisle Thread Gloves, both Wrought and Plain Backs
with an unequalled variety of
Soft and Stiff Hats for Men, Youth and Boys.
All of the Above Goods can be found at
J. E. SEABURY'S,
138 & 140 Thames Street.
apr21

Clothing.

NOTICE.
THE UNDERSIGNED HAS OPENED A
TAILOR SHOP
IN COTTRELL'S BLOCK,
WHERE FINE CUSTOM WORK WILL BE MADE TO ORDER.
A FINE STOCK OF IMPORTED AND DOMESTIC GOODS ON HAND.
EDWARD OTTO.
Second Door South of Postoffice.
apr19

Markets.

Washington Square Market,
No. 2 Washington Square, Newport.

L. A. KINGMAN,
DEALER IN ALL KINDS OF
Meats, Poultry, Game, Lard, Hams, Eggs and Butter. Fruits and Vegetables of all kinds in their season.
jan3 GOODS DELIVERED FREE.

B. BATEMAN. G. S. GARDINER
BATEMAN & GARDNER,
NEWPORT MARKET
PELHAM STREET, OPPOSITE U. S. HOTEL,
NEWPORT, R. I.
DEALERS IN ALL KINDS OF
Meats, Poultry, Game, Lard, Salmon, Hams, Tongues, Eggs, Butter,
Fruits of all Kinds and Vegetables.
mar13

George M. Hazard,
(SUCCESSOR TO JOHN W. OMAN,)
DEALER IN
MEAT, POULTRY, VEGETABLES, &c.
No. 2 Broadway Corner Farewell Street,
NEWPORT, R. I.
GOODS DELIVERED FREE IN ANY PART OF THE CITY.
my26

Kalloch & Manuel,
Wholesale and retail dealers in
MEATS, VEGETABLES, &c.
GAME IN ITS SEASON.
72 BROADWAY,
NEWPORT, R. I.
S. M. KALLOCH. W. B. MANUEL.
April

SLOCUM & BLUCK
144 THAMES STREET.
Meats, Poultry, Vegetables, Game in its season, and everything that belongs to a first-class market WARRANTED FIRST QUALITY.
Goods promptly delivered in any part of the city.
Prices as low as charged by any of our neighbors.
mar3 144 THAMES STREET.

Coal and Wood.

COAL!
Coal at Reduced Prices.
JOSEPH BRADFORD & Co.,
OPPOSITE THE POSTOFFICE.
apr7

JUST ARRIVED AT
Pinniger & Manchester's,
A CARGO OF EXTRA SIZE
CHESTNUT
COAL
AND FOR SALE AT
REDUCED PRICES.
PINNIGER & MANCHESTER
PERRY MILL WHARF.
my5-n&j

COAL AND WOOD.
LYKENS VALLEY, FRANKLIN, LORBERRY, RED ASH, WILKESBARRE, LACKAWANNA, LEHIGH, ENGLISH CANNEL and BLACKSMITHS COALS. A FULL ASSORTMENT OF SIZES, SCREENED IN A THOROUGH MANNER. 2240 LBS. TO THE TON. ALSO, WALNUT, MAPLE, OAK AND PINE WOOD PREPARED IN ANY MANNER DESIRED, AT PRICES LOWER THAN ANY OTHER YARD, BY THE
Newport Coal Company.
SWINBURNE'S WHARF, 1st NORTH GAS HOUSE.
jy10

C. S. MURRAY,
DEALER IN
FLOUR,
GRAIN,
HAY,
STRAW,
&c.
206 THAMES STEET, Newport, R. I.
m4

JUST RECEIVED,
A LOT OF CHOICE
Smoked Salmon & Halibut,
WHICH WILL BE SOLD AT A LOW PRICE, AT
Lovejoy & Bacheller's,
apr25 63 THAMES ST.

Proposals.

PROPOSALS FOR DREDGING.
ENGINEER'S OFFICE, U. S. ARMY, Newport, R. I., May 8th, 1877.
SEALED PROPOSALS will be received at this Office until 10 o'clock A. M. on Friday, the 8th day of June, 1877, as follows:
(1) New Bedford Harbor, Mass.
(2) Fall River Harbor, Mass.
(3) Little Narragansett Bay, R. I. and Ct.
Specifications in regard to the works and blank forms for Proposals and Guaranty, upon which all bids must be made, will be sent on application to this office.
G. K. WARREN,
Major of Engineers,
my8 6t Bvt. Maj. Gen. U. S. A.

Notices.

NOTICE.—I will dispose of, at private sale, my Maro "PET" together with harness and canopied and brass mounted phaeton, all in good order. This is a good opportunity to procure a neat, pretty and serviceable establishment, as it is not sold for any fault and will be sold low. The turn-out can be inspected at Fort Adams. THEO. J. ECKERSON, U. S. A.
my8-6t

NOTICE TO FIREMEN.
FIRE DEP'T. HEADQUARTERS, NEWPORT, R. I., May 8th, 1877.
THE TROUBLE with the fire alarm telegraph has been obviated and the alarm will now be responded to by the fire department according to the regulations.
my8-3t H. W. COZZENS, Chief Engineer.

Horses & Carriages.

STOP AND READ!
WINTER OF
1876 AND 1877.
For sale cheap, as I want to reduce stock.

I HAVE ON HAND and want to sell the following vehicles:
1 extra nice new Two Seated Sleigh made at Albany, lined with crimson plush, with both pole and shafts, just the sleigh to make a Christmas present, and be remembered at every snow storm. 2 second hand Two Seated Sleighs, with pole only. 1 Single Sleigh, second hand. 1 second hand Coupe Carryall in good order and just painted, good serviceable storm carriage and cheap. 1 Brownell Carryall. 1 C Spring Top Phaeton Buggy. 1 Brewster Top Buggy. 2 Phaeton Top Buggy. 1 Open Buggy. 1 Two Seated Open Wagon. 4 Express Wagons. 1 nice Dog Cart with reversible seat, pole and shafts, just the carriage to drive 4-in-hand to. 1 very nice new Box Top Buggy. 1 very nice new Basket Top Phaeton, will sell a great deal lower now than in the Spring—makes a good close buggy, or a nice summer carriage. 3 second hand Beach Wagons, cheap. 1 second hand Landau, cheap. 3 Barouches in good order and newly painted. 1 Victoria with pole and shafts, cheap if sold now. 1 Covered Wagon, will carry 8 people easy. 1 new Express Wagon, cheap as we are giving up selling express wagons. 1 new Road Wagon, just the thing for business or pleasure. 1 Sargent Top Phaeton Buggy, been used but little. 1 Phaeton Top Buggy, one year's use and that with care. 1 second hand light Dog Cart with shafts. 1 second hand Drag with seat behind, just the thing for 6 horse team, newly painted and in good order, and several other carriages all of which I shall be glad to sell for cash or paper that will be paid at maturity.
I would say that through the kindness of my friends, I have disposed of about 100 different vehicles the past few years having sold carriages to go to Providence, R. I., Stonington, Ct., Little Rock, Arkansas, Middletown, Portsmouth, Tiverton, Fall River, New Hampshire and various other places, all of which have proved as represented. To those having any House Painting, Graining or any other work, that they want done and are willing to pay a fair price to have the same done in a good and substantial manner, I shall be glad to give estimates, and will warrant all work done by me to be in every respect as represented. I return my thanks for the generous patronage which has been bestowed in the past and asked a continuance in the future. To my very numerous friends who have neglected to settle their bills for work done long ago,—if they will now respond by attending to them at once they will confer a great favor, as money is now very useful.
A. L. BURDICK, House and Carriage Painter, Shops 156 Spring St., also Weaver Street, East of Ocean House. dec30-n&j

John Fadden,
NEWPORT, R. I.,
Real Estate and Mortgage
BROKER,
AGENT FOR THE
Sale, Purchase, Leasing, Exchange, Care and General Management of Real Estate.
MORTGAGES NEGOTIATED.
my7 n&j

ADJUSTABLE BROOM STAY.
AN ENTIRELY NEW ARTICLE.
JUST WHAT EVERYONE WANTS, TO MAKE THEIR BROOMS LAST.
FOR SALE AT WHOLESALE AND RETAIL, BY
Brown, Goddard & Barlow Sole Agents,
mar21 120 & 122 Thames St.

LAY THE DUST.
FIFTY feet ¾ inch 3-ply Rubber Hose, with Couplings, Pipe and Sprinkler, $5.
GEO. D. PUTNAM & CO.,
19 Federal Street,
apr26 1m-eod Boston, Mass.

WATCHES!
FINE GOLD AND SILVER
Waltham, E. Howard & Co., Elgin & Swiss
Watches in great variety. These watches are the best watches made. Also fine Jewelry and Silver Ware, at bottom prices by
JOSHUA GRAY,
apr14 211 Westminster St., Prov.

$6 000,000.

THE ROYAL CANADIAN INSURANCE CO.,
OF MONTREAL.
CAPITAL $6,000,000
C. F. SISE, General Agent for New England.
L. D. DAVIS, Agent for Newport and Vicinity.
Very low rates charged on dwelling houses and their contents for three or five years. Terms more favorable than those offered by the mutuals. No assessments.
L. D. DAVIS,
oct13 Daily News Building

NEW GREENHOUSES.
I WOULD INFORM my former friends and the public that the firm of Galvin & Geraghty has been dissolved and that I am now located on Cottage place, off Beach street, and just opposite the south side of All Saints chapel, where I have 36,000 plants for sale. Beautiful, bushy and healthy plants of the choicest varieties. Do not purchase long jointed, forced plants, in stores, or you will be disappointed. Come and see mine and the prices. Every branch of the profession executed under my own supervision.
Baskets, Stands, Tubs, all Kinds of Rustic Work, Cut Flowers, &c.
THOMAS H. GERAGHTY,
my7 Cottage Place, Newport, R. I.

Newport Daily News.

THURSDAY, MAY 10, 1877.

SUNDRIES.

"Is that clock right over there?" asked a visitor the other day. "Right over there?" said the boy, "tain't nowhere else."

What's the difference between the lower part of the leg and the late comet? One's shin and bone, and the other's been and shone.

The smiling dandelion is pointing its golden fingers to the horizon, gladdening the landscape and giving tone to boiled pork.—[Danbury News.

A down-town man who went to church last Sunday remarked afterwards that he preferred the organ to the preacher. He said there seemed to be a stop to the organ. —[Norwich Bulletin.

A Nashville bank robber burrowed under a street for five days, and at length came up in the coal vault of a beer saloon, three doors away from the bank, and was bitten in eleven places by the most uncompromising dog he ever tried to conciliate.

A young lady sent a poem entitled "I Cannot Make Him Smile" to a British newspaper. The editor ventures to express the opinion that she would have succeeded had she shown him the poem.

A dreamy writer says it would be curious to follow a pound of silk from its spinning until it became a lady's dress. No doubt; but most men would prefer to follow it after it became a dress, and the lady was in it.—[New York Mail.

Watches & Jewelry.

Spectacles and Eye Glasses

IN GREAT VARIETY AND FINEST QUALITY.

Double Convex, Periscopic, Concave, Bifocal, Coquilles, and the Celebrated Perfected Brilliant Lenses.

RIDING BOWS—CLERICAL, SKELETON, &c.

A NICE ASSORTMENT OF

Gold Spectacles and Eye Glasses.

ALSO THE POPULAR

CELLULOID EYE GLASSES, IN SHELL, AMBER, AND JET.

The lightest and strongest frames in the market.

☞ Lenses reset and repairing of all kinds executed with promptness and in the best manner, at

S. PAINE'S,

66 Westminster Street, Providence, R. I.

jan16

H. W. PRAY,

CLOCK & WATCHMAKER,

42 SPRING STREET.

☞ Orders by Mail Promptly Attended to.

jy11

Mantels! Mantels!

Fancy Marbleized Slate Mantels, English Floor Tiles, Grates and Slate Goods of every Description.

my10 JOSEPH W. GRIGG, 59 Bromfield St., Boston.

FINCH, ENGS & Co.,

DEALERS IN

Lumber, Hardware and Building Materials.

A FULL ASSORTMENT ON HAND.

FINCH, ENGS & CO.

131 & 133 Thames St.

dec11

PRINTING

OF

Every Description

DONE AT

SHORT NOTICE

AND IN THE

BEST MANNER

AT THE

NEWS JOB OFFICE.

nov1

FIRE INSURANCE.

I AM PREPARED to issue policies of insurance in the strongest and best companies of Europe and America, at GREATLY REDUCED PRICES. Policies made and losses settled at this agency. Terms as favorable as are offered by any sound and responsible company.

LUCIUS D. DAVIS

yl8 DAILY NEWS OFFICE.

Miscellaneous.

MAISON DE CONFIANCE.

A. GILBERT,

(FROM PARIS,)

Artist, Coiffeur and Manufacturer of Artificial Heads of Hair on Hair Net.

Invisible Crimps not affected by fog or dampness.

Also CHIGNONS, SWITCHES, CURLS etc., etc.

CENTENNIAL and CHARACTER WIGS for sale or to let.

495 Washington Street,

BOSTON.

63-eod

NOW IS THE TIME

TO BRING IN YOUR GOODS for the spring dyeing, before the early rush of the season commences. The goods will be more likely to be satisfactory, as the dyers have more time now to attend to them. C. BANNING,

Agent of the Springfield dye-house, 35 Broadway.

☞ Goods sent Monday mornings. jan30

OLD NEWSPAPERS

—FOR—

WRAPPING PAPER.

A FEW HUNDRED old newspapers, uncut, for wrapping purposes, for sale at 33 cents hundred, at the News office. feb19 tf

BILL HEADS

AND

STATEMENTS

PRINTED FROM NEW TYPE,

On any Width Paper and in any Style Desired

AT THE

NEWS JOB OFFICE.

dec5 13 CHURCH STREET.

PATENTS.

R. H. EDDY,

No. 76 State St., opp. Kilby St., Boston,

Secures patents in the United States; also in Great Britain, France and other foreign countries. Copies of the claims of any patent furnished by remitting one dollar. Assignments recorded at Washington. No agency in the United States possesses superior facilities for obtaining patents or ascertaining the patentability of inventions. R. H. EDDY, Solicitor of Patents.

Testimonials.

"I regard Mr. Eddy as one of the most capable and successful practitioners with whom I have had official intercourse.

CHAS. MASON, Commissioner of Patents."

"Inventors cannot employ a person more trustworthy or more capable of securing for them an early and favorable consideration at the patent office.

EDMUND BURKE, late Commissioner of Patents."

Boston, October 19, 1870.

R. H. EDDY, Esq.—Dear Sir: you procured for me, in 1840, my first patent. Since then you have acted for and advised me in hundreds of cases, and procured many patents, reissues and extensions. I have occasionally employed the best agencies in New York, Philadelphia and Washington, but I still give you almost the whole of my business, in your line, and advise others to employ you. Yours truly,

GEORGE DRAPER.

BOSTON, January 1, 1877. jan1-eod-1y

ASK YOUR GROCER FOR

NONE GENUINE UNLESS BEARING

OUR PATENTED TRADE-MARK,

a light metallic seal, attached to the string, as in the cut.

mar30

JUST RECEIVED,

A FINE LOT OF

CARD BOARD,

IN ALL THE

New and Delicate Tints,

TO WHICH THE ATTENTION OF THE PUBLIC IS INVITED

Davis & Pitman, News Job Office.

apr10

Hardy Rhododendrons.

WE offer at low rates, a large stock of these plants, so much admired in the Centennial Grounds last summer. We grow largely, also, the best TREES and FLOWERING SHRUBS in great variety, STREET TREES, EVERGREENS, both the older kinds and the rarer sorts. ROSES of large size, and at low prices. Our catalogue of these and of our whole stock will be sent to any address, and we invite the visits of purchasers to our grounds near the Bridge Street Station.

R. B. PARSONS & CO.,

P. O. Box 99, FLUSHING, N. Y.

mar31

Springfield Dyeing and Cleansing House.

OLDEST! LARGEST!! BEST!

All kinds of Dresses, Shawls, Cloaks, Damask Curtains, Plumes, Kid Gloves, Velvets and Store Goods, Cleansed or Dyed, and Finished equal to the best New York work.

TAILOR SHOP CONNECTED.

Gents Garments Colored, Cleansed, Color Restored, Repaired and Repressed as new. Lace Curtains, Whole Silk and Poplin Dresses cleansed.

C Banning, - - - Agent,

35 BROADWAY. feb

SPECIAL NOTICE.

GRASS SEEDS.

CLOVER, RED TOP, AND TIMOTHY

CHEAP AS CAN BE BOUGHT IN THIS CITY.

Also the BEST BRANDS OF FLOUR in the Market.

Corn and Meal by the ton or car load.

HAY AND STRAW BY THE BALE OR TON.

A superior quality of Rye Flour just received.

Oat Meal, Buckwheat, and Family Meal constantly on hand. Beds filled with nice clean straw. All the above articles are sold as cheap as the cheapest at the old stand on COMMERCIAL WHARF.

mar10 SPOONER, MASON & CO.

CHILDREN TEETHING

MRS. WINSLOW'S

SOOTHING SYRUP,

For Children Teething,

greatly facilitates the process of teething, by softening the gums, reducing all inflammation—will allay ALL PAIN and spasmodic action, and is

Sure to Regulate the Bowels.

Depend upon it, mothers, it will give rest to yourselves, and

Relief and Health to Your Infants.

We have put up and sold this article for years, and CAN SAY IN CONFIDENCE AND TRUTH of it, what we have never been able to say of any other medicine—NEVER HAS IT FAILED, IN A SINGLE INSTANCE, TO EFFECT A CURE, when timely used. Never did we know an instance of dissatisfaction by any one who used it. On the contrary, all are delighted with its operations, and speak in terms of highest commendation of its magical effects and medical virtues. We speak in this matter "WHAT WE DO KNOW," after years of experience. AND PLEDGE OUR REPUTATION FOR THE FULFILMENT OF WHAT WE HERE DECLARE. In almost every instance where the infant is suffering from pain and exhaustion, relief will be found in fifteen or twenty minutes after the syrup is administered.

This valuable preparation has been used with NEVER FAILING SUCCESS in

Thousands of Cases.

It not only relieves the child from pain, but invigorates the stomach and bowels, corrects acidity, and gives tone and energy to the whole system. It will almost instantly relieve

Griping in the Bowels, and Wind Colic.

We believe it the BEST AND SUREST REMEDY IN THE WORLD, in all cases of DYSENTERY AND DIARRHOEA IN CHILDREN, whether it arises from teething, or from any other cause. We would say to every mother who has a child suffering from any of the foregoing complaints—DO NOT LET YOUR PREJUDICES, NOR THE PREJUDICES OF OTHERS, stand between your suffering child and the relief that will be SURE—yes, ABSOLUTELY SURE—to follow the use of this medicine, if timely used. Full directions for using will accompany each bottle.

Be sure and call for

"Mrs. Winslow's Soothing Syrup," Having the fac-simile of "CURTIS & PERKINS" on the outside wrapper.

Sold by druggists throughout the world.

Miscellaneous.

FUN 1 pack acquaintance cards, 1 pack hdkf. flirtation, 1 pack scroll, all sorts, for only 10c. and stamp. Fun Card Co., Middleboro', Mass.4w

new pieces sheet music, retail for $1.75, sent for 10c. and stamp. Cheap Music Co., Middleboro', Mass.a24-4

HA 1 comic oil chromo, 7x11, mounted, worth 25c., 1 pk. love cards, 1 pk. comic envelopes, 1 pk. comic cards, 1 pk. scroll, 1 24p book Fun, all sent for only 5 3c. stamps. Novelty Co., Middleboro', Mass. a24-4w

20 LADIES FAVORITE CARDS with name 10c. post-paid. J. B. Husted, Nassau, N. Y. a2' 4w

FUN 1 copy curious love letter, 1 pk. comic cards, 1 pack popping question cards, all for 10c. and stamp. Fun Card Co., Middleboro', Mass.4w

BOOK See this. Only $1.50 capital required to start canvassing for Mark Twain's New Scrap-Book. Apply, with stamp, to JOHN K. HALLOWELL, 139 East Eighth St., New York. my9-4w

CANVASSERS

FUN 1 package comic envelopes, pk. comic cards, pack scroll cards, 24p. book of fun, all for 10c and stamp. Novelty Co., Middleboro, Mass.4w

MEXICAN SOAP PLANT

Makes a purely vegetable head shampoo. Warranted to remove dandruff, leaving the hair soft and glossy. Prepared and sent to any address, post-paid on receipt of 50 cents, by the COLORADO SOAP PLANT CO., Cheyenne Wells, Colorado. apr24-4w

MOODY IN BOSTON!!

His new sermons, and Bible readings, are in the book TO ALL PEOPLE, from Boston Globe Verbatim Reports. 600 pages $2. His New York and Chicago sermons are in GLAD TIDINGS and GREAT JOY, $2 each. Either book mailed on receipt of price. ☞ AGENTS WANTED. $50 per week profit. E. B. TREAT, Publisher, 805 Broadway, N. Y. a24-4w

The BLACK HILLS.

By H. N. MAGUIRE, who has spent 12 years in this region. Latest accounts of Gold and Silver prospects, Agricultural and Grazing resources, Climate, Hunting, Fishing, Indians, and Settlers' Adventures with them, Mining and Wild Western Life, the Waterfalls, Boiling Geysers, noble Scenery, immense Gorges, etc. With 27 fine illustrations, and one map. Price only 10c. Sold by ALL NEWSDEALERS, or sent post-paid for 12c. by DONNELLY, LOYD & CO., Pubs., Chicago, Ill. my9-4w

TRIFLING

WITH A COLD IS ALWAYS DANGEROUS.

USE

Wells' Carbolic Tablets,

a sure remedy for COUGHS, and all diseases of the THROAT, LUNGS, CHEST & MUCOUS MEMBRANE.

PUT UP ONLY IN BLUE BOXES.

SOLD BY ALL DRUGGISTS.

apr24-4w C. N. CRITTENTON, 7 SIXTH AVE., N. Y.

AG'TS WANTED FOR HISTORY OF CENTEN'L EXHIBITION

It contains nearly 400 fine engravings of buildings and scenes in the Great Exhibition and is the only authentic and complete history published. It treats of the grand buildings, wonderful exhibits, curiosities, great events, etc. Very cheap and sells at sight. One Agent sold 48 copies in one day. Send for our extra terms to Agents and a full description of the work. Address NATIONAL PUBLISHING CO., Philadelphia, Pa.

CAUTION. Unreliable and worthless books on the Exhibition are being circulated. Do not be deceived. See that the book you buy contains 918 pages and nearly 400 engravings. apr10-4w

TIP The Tip Top Package is the largest and best selling out. READ AND SEE. 18 Sheets Note Paper, 18 Envelopes, Pencil, Pen-holder, Golden Pen, Set of Elegant Gold Stone Sleeve Buttons, Gents' Lake George Diamond Pin, Amethyst Stone Ring inlaid with gold, Amethyst Stone Scarf Pin, Gold-plated Wedding Ring, Set Rosebud Ear Drops, Ladies' Flowered and Silvered Hat Pin, Ladies' Fancy Set Pin and Drops, Gold-plate Collar Button, Gents' Gold-plated Watch Chain and Set of Three Gold-plated Studs. The entire Lot sent post paid for 50 cents. EXTRAORDINARY INDUCEMENTS TO AGENTS.

TOP

J. BRIDE, Clinton Place, New York.

apr27-4w

S. T. FRAPRIE,

(SUCCESSOR TO GEO. W. FRAPRIE,)

Book Binder and Blank Book Manufacturer,

37 NORTH MAIN ST., Over Mt. Hope Market

Fall River, Mass.

All kinds of Printed Work, as Magazines, Pamphlets, Newspapers, Music, &c., bound in any desired style, at short notice. Orders left at Wm. Barbers's book store or at News office.

ALL PARTIES

COMING HERE TO MAKE ARRANGEMENTS FOR THEIR

SPRING PAINTING,

WOULD DO WELL BEFORE DECIDING, TO

VISIT OUR ESTABLISHMENT.

We do the Very Best Class of Work Possible,

AND

Guarantee Satisfaction.

OUR PRICES ALSO ARE BELOW REASONABLE COMPETITION.

WE EXCEL IN EVERY BRANCH OF

HOUSE PAINTING,

GILDING, &c.

☞ WE GIVE ALL A CORDIAL INVITATION TO COME AND SEE US.

STAFFORD & LAWTON,

PAINTERS, &c.,

PARK PLACE, NEWPORT, R. I.

mar1

Furniture.

J. L. & C. A. Hazard,

MANUFACTURERS OF

Rich and Fancy Furniture,

IN NEW AND ELEGANT STYLES.

Draperies, Cornices, Mirrors, etc., made and fitted to order.

Turning, Sawing, Carving, Upholstering, and Fitting from original and selected patterns.

Samples of our work may be seen in many of the best houses in Newport, New York, Philadelphia and other cities, from which orders are received.

All work warranted and prices reasonable.

No. 23 CHURCH STREET.

dec30

For Furniture &c.,

CALL AT

LANGLEY & BENNETT'S,

10 Franklin St.

WHERE YOU WILL FIND

Black Walnut Chamber Sets,

" " and Chestnut Chamber Sets

Painted Chamber Sets,

Black Walnut Side Boards,

" " and Chestnut Extension Tab

" " Center do, Marbl Top),

Ladies Work Table, (new thing),

Black Walnut Office Desk, (very fine goods,)

" " Extension Chairs,

Camp or Folding Chairs,

Smoking Chairs,

Easy Chairs, (Extension with foot rest);

Black Walnut Foot Rests and Crickets,

ALSO

HAIR, HUSK AND EXCELSIOR MATTRESSES, FEATHERS, &C. WOVEN WIRE MATTRESSES SPRING BEDS and SPRING COTS, &C., &C., &C.

dec22

Do not use poor glasses, They injure the sight!

PATENT

PARABOLA

SPECTACLES

AND

EYE GLASSES.

Another lot of these justly celebrated glasses received this day in all the usual numbers.

These spectacles have given excellent satisfaction, as many can testify who have used them. Call and examine

WM. R. PITMAN - - 35 Broadway,

SOLE AGENT FOR NEWPORT.

feb6

You can get at the Original Williams room, 4 large tintypes and a large and a splendid chromo for $1. Come and see. Photographs and all kinds of pictures taken at reduced prices. Daguerreotypes, cartes and all kinds of pictures enlarged from 4-4 size to life size.

THE ORIGINAL J. A. WILLIAMS, apr27 Downing's Block.

NOTE PAPER AND ENVELOPES.

JUST RECEIVED A LARGE STOCK OF

Note Paper and Envelopes

of different weights which will be printed and sold in any quantity desired.

Also on hand at all times a large assortment of

Plain and Fancy Papers

AND

CARDBOARD

to which the attention of the public is invited.

News Job Office,

Davis & Pitman,

Proprietors.

m4

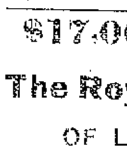

Curtis & Weld,

Costumers,

AND DEALERS IN

THEATRICAL GOODS.

5 HAYWARD PLACE, BOSTON,

Formerly at No. 14.

apr18-6m

$17,000,000 00.

The Royal Ins. Co.,

OF LIVERPOOL.

ASSETS, $17,000,000.

Insures all classes of property at fair rates. Dwelling houses and furniture taken for five years very low.

LUCIUS D. DAVIS,

AGENT.

DAILY NEWS OFFICE

REASONS

WHY YOU SHOULD PREFER TO INSURE

WITH THE OLD

INSURANCE CO. OF NORTH AMERICA

PHILADELPHIA.

1. It is the Oldest Insurance Company in America,—having commenced business in 1794—and therefore entitled to your confidence on the score of Stability.

2. It has done a successful business for eighty years, thereby demonstrating the ability of its management.

3. It has uniformly maintained during its long career, the Highest Reputation for Integrity and Honorable Dealing, justifying thereby, full faith that your rights will receive fair and liberal protection.

4. It has paid Losses in cash, exceeding Thirty Million Dollars, without the deduction of a cent, or a day's delay—a sufficient evidence of the Wealth of its Resources, as well as disposition to meet promptly all liabilities.

5. It has a Cash Capital and Surplus of over $4,700,000, securely invested—an ample GUARANTEE AGAINST DISASTER, in the event of unusual and extraordinary losses, which have often swept away companies of limited means.

6. It insures all the better classes of property on Liberal Terms, for long or short periods, and settles all honest claims for losses, Promptly and Equitably, at the Agency where the Insurance is effected—observing in all its business relations, the Golden Rule.

L. D. DAVIS, Agent.

5 nov10

TO THE LOVERS of STEREOSCOPIC VIEWS.

THE ATTENTION of the public is invited to the following views from negative by J. A. WILLIAMS, which is believed to be the best and largest collection of the gems of Newport scenery ever offered.

The negatives are all carefully taken with the best materials and instruments and also to present not merely patches of landscapes from points chosen at random as is the case with many others, but, views which shall combine within themselves all the best elements of a picture in the artistic sense.

We would call particular attention to our new cabinet size views taken the present season, 1876, which exhibit with all the fidelity of the stereoscope.

Parties who may wish to make presents to their friends abroad, or to carry home mementos of Newport, cannot make a more acceptable choice than by selecting from the many beautiful views of Newport and surroundings.

Interiors and exteriors of houses taken to order. Also parties, horses, &c.

J. A. WILLIAMS,

No. 2, Downing's Block, - Newport, R. I.

aug16

Real Estate.

Daniel Watson,

REAL ESTATE BROKER,

OFFICE, 165 THAMES ST., OVER CASWELL, MASSEY & CO.'S DRUG STORE, NEWPORT, R. I.

dec29

FOR SALE.—Lots suitable for summer residences at Coddington Point. This is one of the most desirable locations in the vicinity of Newport, and affords views of the city, harbor and bay unsurpassed. The Old Colony Railroad has a station here, so that residents from Boston, Fall River, Taunton and other cities in New England can be landed at their own doors. Very eligible lots can be had at ten cents a foot. A house located a short distance from the station, and having a unobstructed water view will be sold very low. This whole property will, in a few years be worth many times its present value. No other such opportunity for investors of capital is presented in this city. For particulars apply at the DAILY NEWS office.

sept4 LUCIUS D. DAVIS.

Marbleized Slate Mantels and Shelves with Brackets, Sash Doors, Window Frames, Glazed Sashes and Blinds.

—AT—

WILLIAM E. TRIPP'S,

32 POPE STREET, (EAST OF SPRING.)

my10

NEWPORT JOURNAL.

The Paper for the Home Circle. Procure a Copy and Examine it Carefully. Single Numbers 5 Cents Each. $1.50 a Year in Advance.

apr29

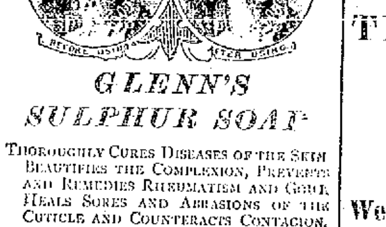

GLENN'S

SULPHUR SOAP

THOROUGHLY CURES DISEASES OF THE SKIN BEAUTIFIES THE COMPLEXION, PREVENTS AND REMEDIES RHEUMATISM AND GOUT, HEALS SORES AND ABRASIONS OF THE CUTICLE AND COUNTERACTS CONTAGION.

This Standard External Remedy for Eruptions, Sores and Injuries of the Skin, not only REMOVES FROM THE COMPLEXION ALL BLEMISHES arising from local impurities of the blood and obstruction of the pores, but also those produced by the sun and wind, such as tan and freckles. It renders the CUTICLE MARVELOUSLY CLEAR, SMOOTH and PLIANT, and being a WHOLESOME BEAUTIFIER is far preferable to any cosmetic.

ALL THE REMEDIAL ADVANTAGES OF SULPHUR BATHS are insured BY THE USE OF *Glenn's Sulphur Soap*, which in addition to its purifying effects, remedies and PREVENTS RHEUMATISM and GOUT.

It also DISINFECTS CLOTHING and LINEN and PREVENTS DISEASES COMMUNICATED BY CONTACT with the PERSON.

IT DISSOLVES DANDRUFF, prevents baldness, and retards grayness of the hair.

Physicians speak of it in high terms.

Prices—25 and 50 Cents per Cake; per Box (3 Cakes), 60c. and $1.20.

N. B.—Sent by Mail, Prepaid, on receipt of price, and 5 cents extra for each Cake.

"HILL'S HAIR AND WHISKER DYE," Black or Brown, 50 Cents.

C. N. CRITTENTON, Prop'r, 7 Sixth Av., N. Y.

dec12-1yr-n&l

CLUBBING RATES FOR THE NEWPORT JOURNAL.

The Newport Journal will be clubbed with either the following publications, postage prepaid, for the prices named. Terms, cash in advance invariably.

Harper's Magazine, Weekly or Bazar, $4.00 each; with the Journal, $4.75.
Scribner's Monthly, $4.00; with the Journal, $4.70.
Atlantic Monthly, $4.00; with the Journal, $4.70.
The Galaxy, $4.00; with the Journal, $4.70.
Lippincott's Magazine, $4.00; with the Journal, $4.50.
The Eclectic Magazine, $5.00; with the Journal, $5.50.
Littell's Living Age, $8.00; with the Journal, $8.25.
Either the Edinburgh, London Quarterly, The Westminster, or the British Quarterly Review or Blackwood's Magazine, $4.00 each; with the Journal, $4.70.
The Popular Science Monthly, $5.00; with the Journal, $5.50.
The Phrenological Journal, $3.00; with the Journal, $3.75.
Appleton's Journal, $3.00; with the Journal, $3.90.
Potter's Monthly, $3.00; with the Journal, $3.50.
Demorest's Monthly Magazine, $3.00 with the Journal, $3.50.
The Watchman, $3.00; with the Journal, $3.75.
The Church Journal, $3.20; with the Journal, $4.00.
The N. Y. Observer, $3.15; with the Journal, $3.75.
The Zion's Herald, $2.70; with the Journal, $3.70.
The Country Gentleman, $2.50; with the Journal, $3.50.
The American Agriculturist, $1.60; with the Journal, $2.60.
The Poultry World, $1.37; with the Journal, $2.37.
The St. Nicholas, $3.00; with the Journal, $3.90.
The Nursery, $1.60; with the Journal, $2.60.
The Freemasons' Repository, $1.50; with the Journal, $2.62.

The magazine or paper with which the Journal is clubbed, will be mailed to subscribers direct from the office of publication and as promptly as if this arrangement had not been made. These terms will apply equally to old and new subscribers of any of the periodicals. It will be seen that in this way subscribers can obtain any one of these papers or magazines and the Journal at much less than the regular rates. Address with money order or registered letter,

DAVIS & PITMAN,

dec9 Newport, R. I.

DR. JOHNSON'S

$30 HEALTH-LIFT

FOR HOME USE.

Please call and examine it, at

TAYLOR'S PHARMACY.

apr11

Publications.

The paper that gives the greatest amount of news at the earliest date and in the most convenient form is the best paper.

THE

Newport Journal

$1.50 A YEAR,

IN ADVANCE.

THE PUBLISHERS OF THE JOURNAL WILL SEND THE PAPER TO ANY ADDRESS, POSTAGE FREE, FOR

$1.50 A YEAR

IF PAID STRICTLY IN ADVANCE.

☞ If the price is not paid strictly at the beginning of the subscription year the paper will cost two dollars, as heretofore. at

THE JOURNAL

—IS A—

FIRST-CLASS

Weekly Family Newspaper,

CONTAINING

All the General News of the Week,

WITH FROM

Five to Twelve Columns

OF

LOCAL MATTER

GATHERED FROM THE COLUMNS OF THE

DAILY NEWS.

AND ARRANGED CAREFULLY WITH SPECIAL REGARD TO THE WANTS OF READERS IN CITY OR COUNTRY WHO WANT A

GOOD NEWPORT PAPER

BUT WHO DO NOT TAKE A DAILY FROM THIS CITY.

A SPECIMEN COPY SPEAKS FOR ITSELF.

Let the JOURNAL be compared with any other weekly paper published in the south part of the state and its superiority in the quantity and quality of its contents, particularly in its news departments, will be at once seen. In it are found every week all the minor matters of local news and reports of entertainments, meetings, celebrations, etc., in Newport and vicinity that in fullness and excellence will compare favorably with reports in Boston and other city papers.

We state not so much an opinion as a fact, that will become apparent to any disinterested person who compares it with other papers, when we say that, for all residents of Newport county and all persons who have moved out of the county but wish to keep posted regarding affairs at their old home the best paper without exception

—IS THE—

NEWPORT JOURNAL.

SAMPLE COPIES FREE.

DAVIS & PITMAN, - PUBLISHERS

apl29 NEWPORT, R. I.

Travelers' Directory.

American Steamboat Co.

SPRING ARRANGEMENT.

NEWPORT and PROVIDENCE.

ON AND AFTER WEDNESDAY, MAY 9th, 1877, (and until further notice,) the Steamers BAY QUEEN and CITY OF NEWPORT will run between Newport and Providence daily (Sundays excepted) as follows:

Leave Newport.	Leave Providence.
Bay Queen.....7.30 A. M.	City of Newport 8.45 A. M
City of Newport 4.00 P. M	Bay Queen.....4.00 P. M.

Fare 50 cents each way.

my8 F. MAURAN, Supt.

FOR CONANICUT ISLAND.

Jamestown & Newport steam ferry time table

ON AND AFTER MONDAY, MAY 7th, 1876, and until further notice, steamer JAMESTOWN, Capt. William G. Knowles; will run as follows:

Leave Jamestown, 6.15, 8.15, 11, A. M., 2, 5.00 P. M.
Leave Newport, 7.00, 10.00, A. M., 12.30, 3.30, 6.00, P. M., (or on arrival of Providence steamer.)

FARE, 15 CENTS.

The boat will touch at Fort Adams each way, fare 10c

SUNDAYS.

Leave Jamestown, 9.30, A. M., and 4.00 P. M
Leave Newport, 10.15, A. M., and 4.45 P. M. e2

OLD COLONY RAILROAD.

FALL ARRANGEMENT.

ON AND AFTER SUNDAY, OCTOBER 1st, 1876, trains will run as follows:

Trains leave Newport for Boston at 7.20 A. M., and 2.55 P. M.
Trains leave Newport for Portsmouth Grove, Coal Mines, Bristol Ferry, Tiverton and Fall River at 7.20, 8.00 A. M., and 2.55 P. M.
Trains leave Newport for Bowenville, Somerset, Weir Junction, Taunton, No. Easton, Middleboro' and Cape Cod at 7.20 A. M., and 2.55 P. M.
Trains leave Newport for So. Braintree at 2.55 P. M.
Trains leave Newport for Bridgewater and Plymouth at 2.55 P. M.
Trains leave Newport for New Bedford at 7.20 A. M., and 2.55 P. M.
Trains leave Newport for Providence, at 8.00 A. M., and 2.55 P. M.

RETURNING.

Trains leave Boston for Newport at 8.15 A. M. 3.30, 4.30 and *6.00 P. M.
Trains leave So. Braintree for Newport at 9.22 A. M., and 4.57 P. M.
Trains leave No. Easton for Newport at 9.47 A. M., 4.16 and 5.20 P. M.
Trains leave Taunton for Newport at 10.13 A. M., 4.35 and 5.42 P. M.
Trains leave Weir Junction for Newport at 10.16 A. M. 4.38 and 5.45 P. M.
Trains leave Somerset for Newport at 10.39 A. M. 5.01 and 6.08 P. M.
Trains leave Fall River for Newport at 10.50 A. M., 5.22 and 16.30 P. M.
Trains leave Tiverton for Newport at 11.08 A. M. 5.32 and 6.43 P. M.
Trains leave Bristol Ferry for Newport at 11.12 A. M., 5.37 and 6.54 P. M.
Trains leave Coal Mines for Newport at 11.17 A. M., 5.41 and 7.06 P. M.
Trains leave Portsmouth Grove for Newport at 11.22 A. M., 5.47 and 7.15 P. M.
Trains leave Bridgewater for Newport at 9.20 A. M., and 5.00 P. M.
Trains leave Middleboro' for Newport at 9.40 A. M., and 5.17 P. M.
Trains leave Myricks for Newport at 9.59 A. M. and 5.35 P. M.
Trains leave Providence for Newport at 9.30 A. M. and 4.20 P. M.
Trains from Boston, Taunton and Fall River arrive at 11.35 A. M., 6.00 and 7.34 P. M.
Trains from Providence arrive at 11.35 A. M., and 6.00 P. M.
Freight train for Boston and Way Stations leaves at 8.00 A. M., arrives at 7.35 P. M.
*Boat from Fall River.
†Mixed train from Fall River.

se30 J. R. Kendrick, Supt.

NEWPORT & WICKFORD

Railroad and Steamboat Co.

SUMMER ARRANGEMENT.

On and after Monday, June 12, 1876,

STEAMER EOLUS,

Capt. Nathan M. Russell.

Leaves Commercial Wharf, Newport three times daily, (Sundays excepted) as follows:

At 7.00 A. M., connecting at Wickford with train for Kingston, Westerly, Stonington, New London, Hartford, New Haven, and New York; also with trains due at Providence at 9.10 and Boston 10.45 A. M.

At 1.00 P. M., connecting with Shore Line Express for New London, New Haven and New York; also with trains for Hartford, Springfield, Albany and the west. Time to New York 7 hours.

At 5.30 P. M., connecting with Stonington steamers for New York and Express Train due at Providence at 7.18 and Boston at 8.40 P. M.

RETURNING

Leaves Wickford Junction for Newport at 8.23 A. M., connecting with train from Stonington Steamers, from New York, also with train leaving Providence 7.45 A. M., arriving at Newport at 9.50 A. M.

At 3.07 P. M., connecting with 8.05 train from New York, Stamford, New Haven, New London, Stonington, Westerly and Kingston, also with trains leaving Providence at 1.35 and 2.05 P. M., arriving at Newport at 4.18 P. M.

At 6.50 P. M., connecting with Shore Line Express, leaving New York at 1 P. M., also with train leaving Providence at 6.15 P. M., arriving at Newport at 8.00 P. M.

Palace cars will be run on the Express train both ways for Newport passengers.

Fare by Rail $5. Fare by Stonington Boat, Cabin $3.50. Deck $3.00. Excursion tickets to Providence and return $1.50.

Connections made with Narragansett Pier railroad both ways.

THEO. WARREN, Superintendent.

Old Colony Steamboat Co.

NEWPORT AND NEW YORK.

CABIN $3.50. DECK $3.00.

The world renowned Steamers BRISTOL and PROVIDENCE, having been thoroughly overhauled and re-fitted with every appliance for safety and comfort, have resumed their trips in the line, for the season of 1877, leaving Newport on alternate days, at 8.45 P. M. (Sundays excepted) or on arrival of boat from Fall River.

☞ For the better accommodation of the Newport travel, State Rooms and passage tickets can be secured at the New York and Boston Despatch Express Co.'s office, Newport Gas Light Co.'s Building, 169 Thames Street.

☞ Tickets sold and baggage checked through to Philadelphia, Baltimore, Washington.

Freight taken at reduced rates, and delivered with promptness and despatch.

For further particulars apply at office at place of landing on Long Wharf.

JOHN H. JORDAN, Agent.

jan3

Omnibus Lines.

Spring Street and Broadway Omnibus Line.

SPRING ARRANGEMENT.

ON AND AFTER Saturday, Apr. 21, and until further notice, the omnibuses of this line will run from 7 A. M., to 9 P. M., from the post-office to the one mile corner on Broadway, via Spring street, leaving the postoffice at 7 A. M., and hourly thereafter, and the one mile corner at 7.30 A. M. and hourly thereafter.

Omnibuses will run on Sundays for the accommodation of church goers only.

Package tickets sold at 4 Travers Block and at the office of the New York and Boston Despatch Express Co., 169 Thames street. oct26

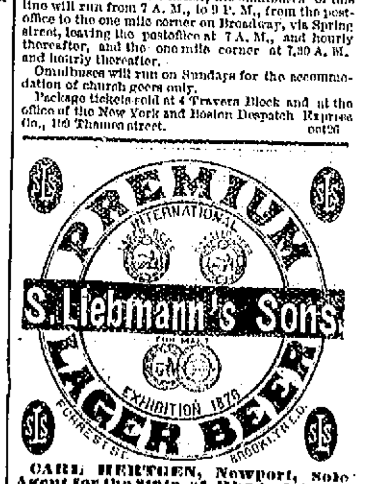

CARL HERTGEN, Newport, Sole Agent for the State of Rhode Island. Families supplied with bottled lager at the shortest notice.

feb8